

---

# EAST YORKSHIRE SOLAR FARM

**East Yorkshire Solar Farm  
EN010143**

## **Works Plan**

**Document Reference: EN010143/APP/2.3**

Regulation 5(2)(j)  
Infrastructure Planning (Applications: Prescribed Forms and Procedure)  
Regulations 2009

November 2023  
Revision Number: 00

2009

BOOM-POWER.CO.UK

**BOOM**  
POWER



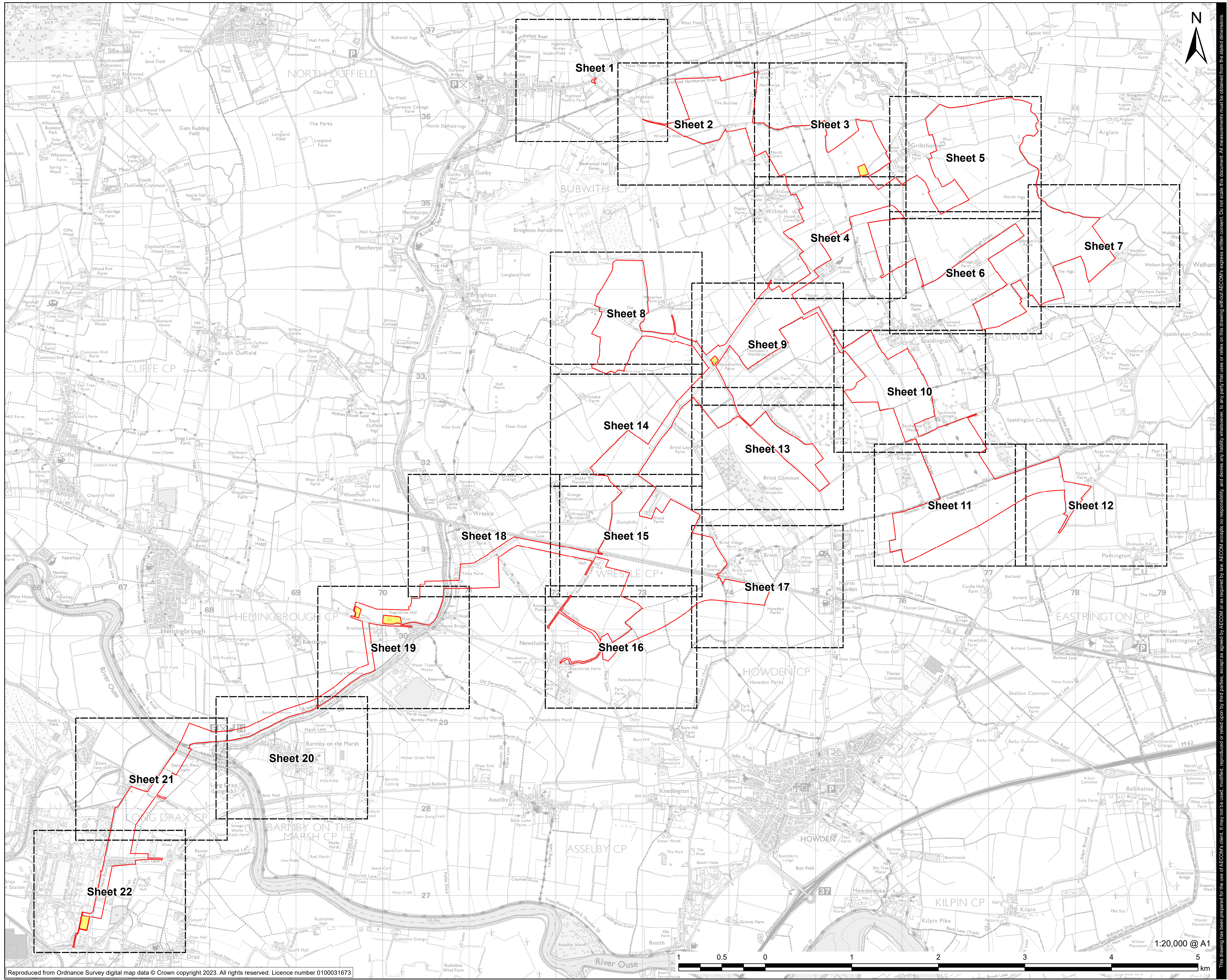

**PROJECT**  
East Yorkshire Solar Farm

**CLIENT**  
East Yorkshire Solar Farm Limited

**CONSULTANT**  
AECOM Limited  
Midpoint  
Alencon Link  
Basingstoke, RG21 7PP  
www.aecom.com

**LEGEND**

- Order limits
- Land not included in the Order limits
- Sheet Extent with Reference to Sheet Number

REVISION	BY	DATE	REV
FIRST ISSUE	CA	16/11/2023	0

**ISSUE PURPOSE**  
DCO Application

**PROJECT NUMBER**  
60683115

**PLAN TITLE**  
Works Plan Sheet Extents

**REFERENCE NUMBER**  
EN010143/APP/2.3

**LEGISLATION REFERENCE**  
AFPP 2009 Regulation 5(2)(j)



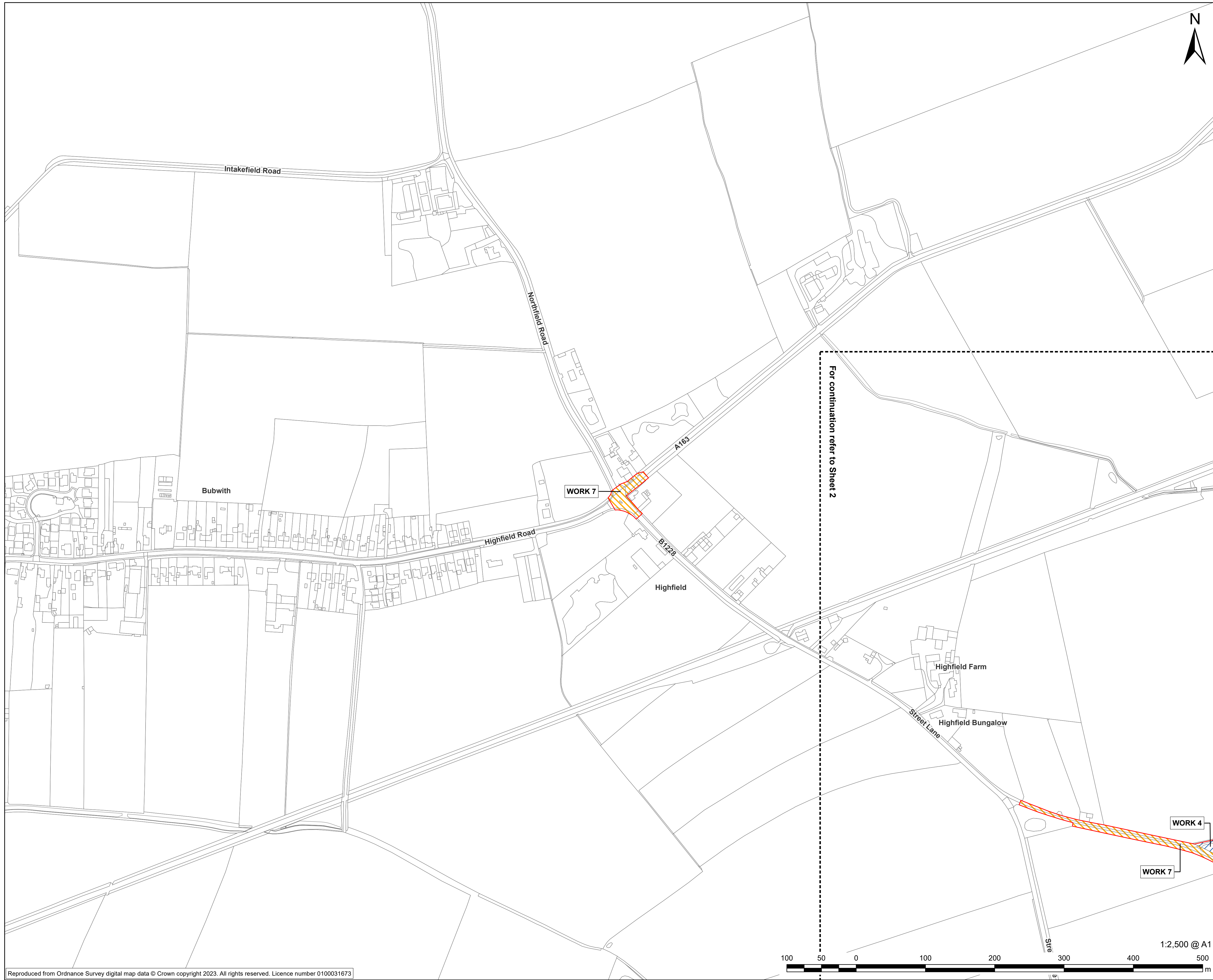

**PROJECT**  
East Yorkshire Solar Farm

**CLIENT**  
East Yorkshire Solar Farm Limited

**CONSULTANT**  
AECOM Limited  
Midpoint  
Alencon Link  
Basingstoke, RG21 7PP  
www.aecom.com

**LEGEND**

- Order limits
- Work No. 4
- Work No. 7

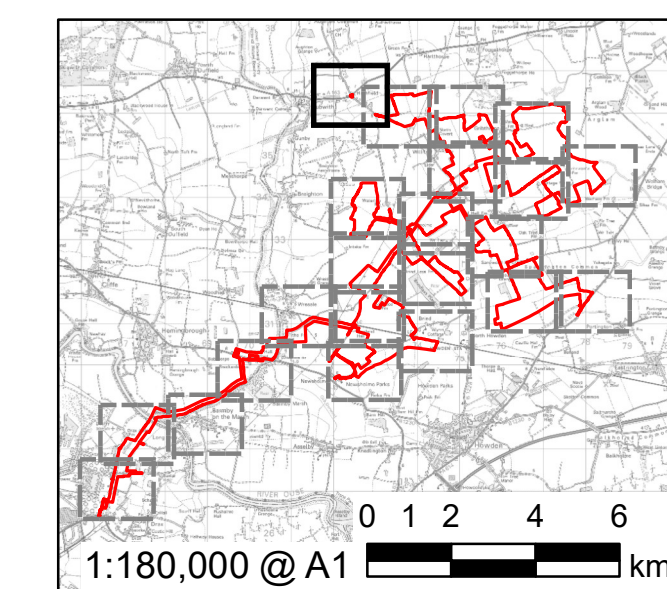

FOR DCO APPLICATION	CA	AK	16/11/2023	0
REVISION DETAILS	BY	CHECK	DATE	REV

**ISSUE PURPOSE**  
DCO Application

**PROJECT NUMBER**  
60683115

**PLAN TITLE**  
Works Plan - Sheet 1 of 22

**REFERENCE NUMBER**  
EN010143/APP/2.3

**LEGISLATION REFERENCE**  
APFP 2009 Regulation 5(2)(j)

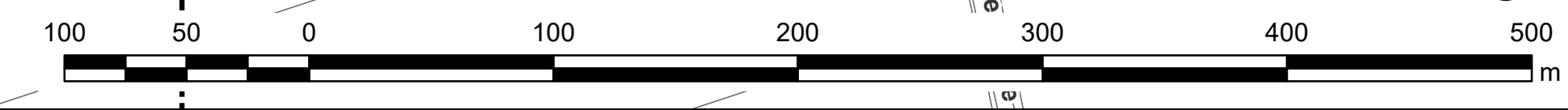

This drawing has been prepared for the use of AECOM's client. It may not be used, modified, reproduced or relied upon by third parties, except as agreed by AECOM or as required by law. AECOM accepts no responsibility, and denies any liability whatsoever, to any party that uses or relies on this drawing without AECOM's express written consent. Do not scale this document. All measurements must be obtained from the stated dimensions.





**PROJECT**  
East Yorkshire Solar Farm

**CLIENT**  
East Yorkshire Solar Farm Limited

**CONSULTANT**  
AECOM Limited  
Midpoint  
Alencon Link  
Basingstoke, RG21 7PP  
www.aecom.com

**LEGEND**

[Red outline]	Order limits
[Solid blue]	Work No. 1
[Diagonal blue hatching]	Work No. 4
[Diagonal orange hatching]	Work No. 5
[Diagonal yellow hatching]	Work No. 7

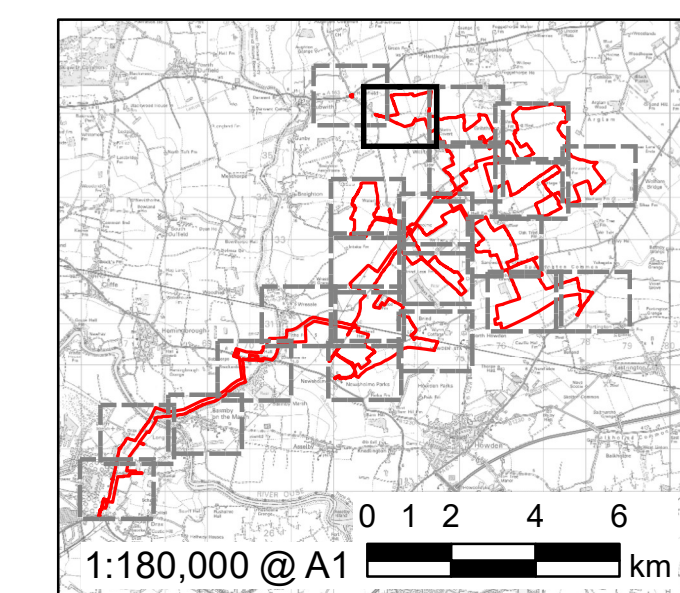

FOR DCO APPLICATION	CA	16/11/2023	0
REVISION DETAILS	BY	DATE	REV
	CHECK		

**ISSUE PURPOSE**  
DCO Application

**PROJECT NUMBER**  
60683115

**PLAN TITLE**  
Works Plan - Sheet 2 of 22

**REFERENCE NUMBER**  
EN010143/APP/2.3

**LEGISLATION REFERENCE**  
APFP 2009 Regulation 5(2)(j)

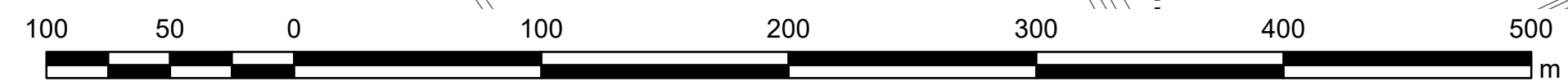

This drawing has been prepared for the use of AECOM's client. It may not be used, modified, reproduced or relied upon by third parties, except as agreed by AECOM, or as required by law. AECOM accepts no responsibility, and denies any liability whatsoever, to any party that uses or relies on this drawing without AECOM's express written consent. Do not seal this document. All measurements must be obtained from the stated dimensions.



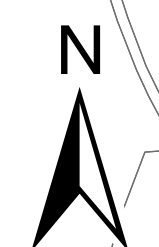
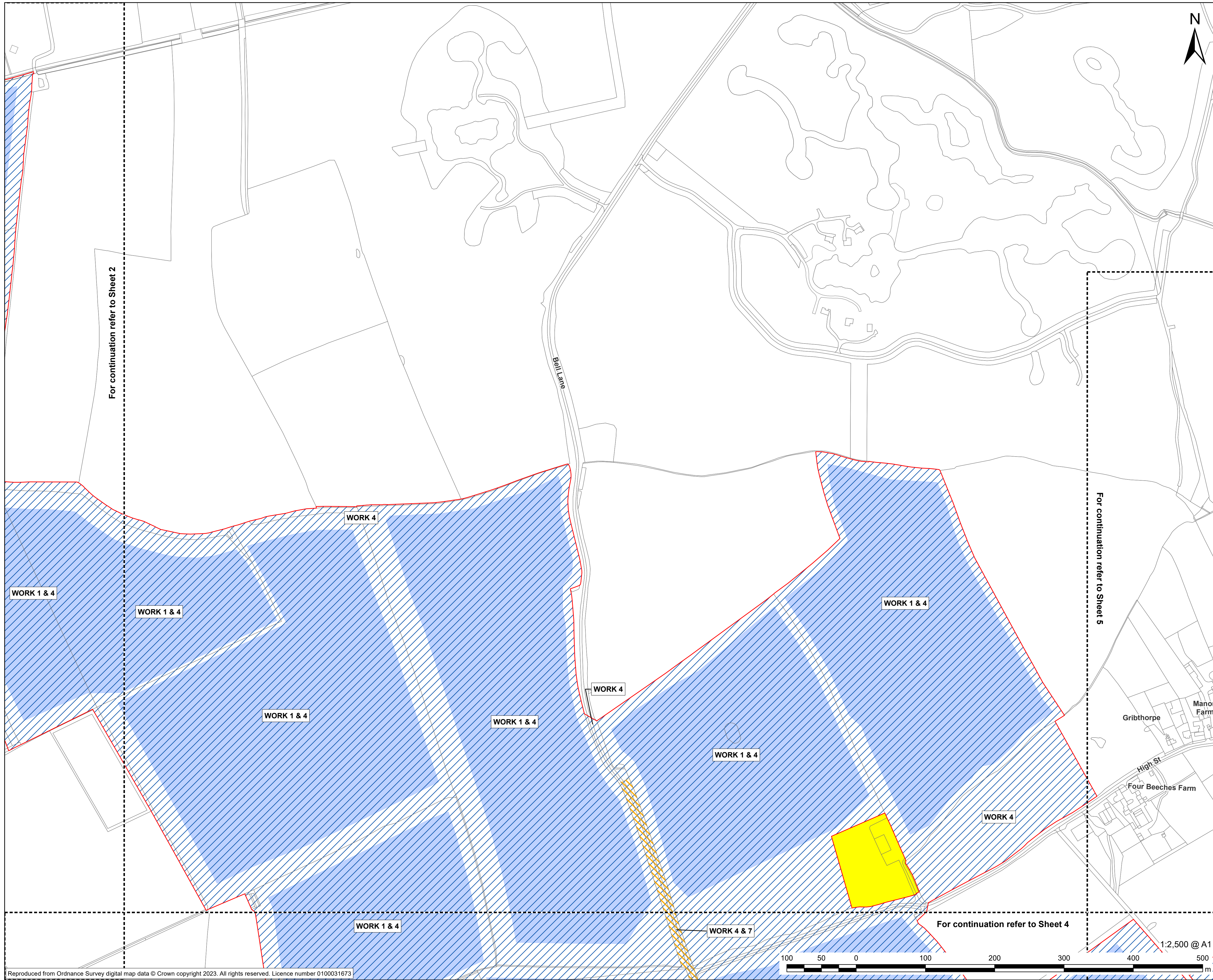

**PROJECT**  
East Yorkshire Solar Farm

**CLIENT**  
East Yorkshire Solar Farm Limited

**CONSULTANT**  
AECOM Limited  
Midpoint  
Alencon Link  
Basingstoke, RG21 7PP  
www.aecom.com

- LEGEND**
- Order limits
  - Land not included in the Order limits
  - Work No. 1
  - Work No. 4
  - Work No. 7

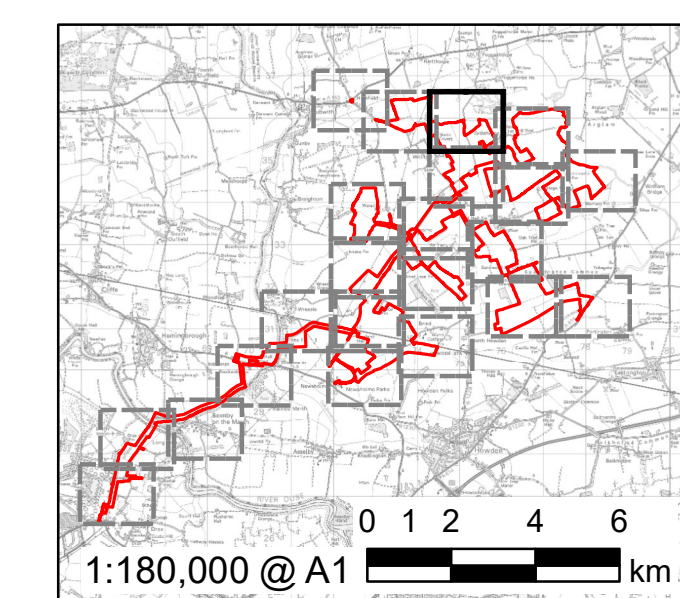

FOR DCO APPLICATION		CA	AK	16/11/2023	0
REVISION DETAILS		BY	CHECK	DATE	REV

**ISSUE PURPOSE**  
DCO Application

**PROJECT NUMBER**  
60683115

**PLAN TITLE**  
Works Plan - Sheet 3 of 22

**REFERENCE NUMBER**  
EN010143/APP/2.3

**LEGISLATION REFERENCE**  
APFP 2009 Regulation 5(2)(j)

This drawing has been prepared for the use of AECOM's client. It may not be used, modified, reproduced or relied upon by third parties, except as agreed by AECOM or as required by law. AECOM accepts no responsibility, and denies any liability whatsoever, to any party that uses or relies on this drawing without AECOM's express written consent. Do not seal this document. All measurements must be obtained from the stated dimensions.



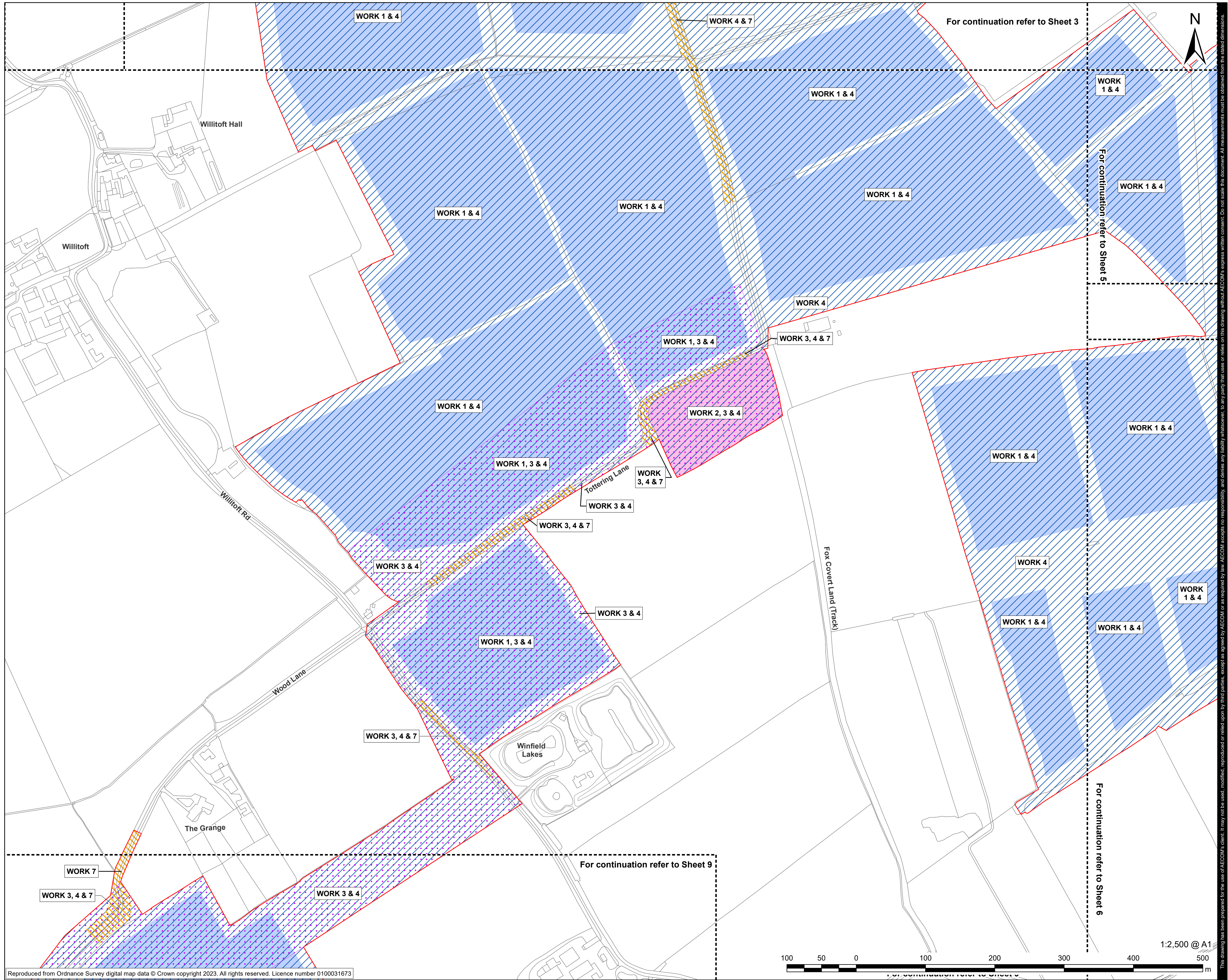

- Order limits
- Work No. 1
- Work No. 2
- Work No. 3
- Work No. 4
- Work No. 7

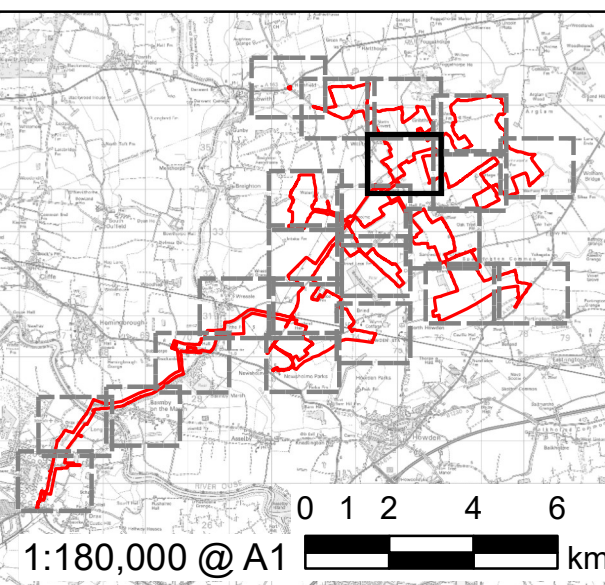

FOR DCO APPLICATION	CA	AK	16/11/2023	0
REVISION DETAILS	BY	CHECK	DATE	REV

ISSUE PURPOSE

DCO Application

PROJECT NUMBER

60683115

PLAN TITLE

Works Plan - Sheet 4 of 22

REFERENCE NUMBER

EN010143/APP/2.3

LEGISLATION REFERENCE

APFP 2009 Regulation 5(2)(j)





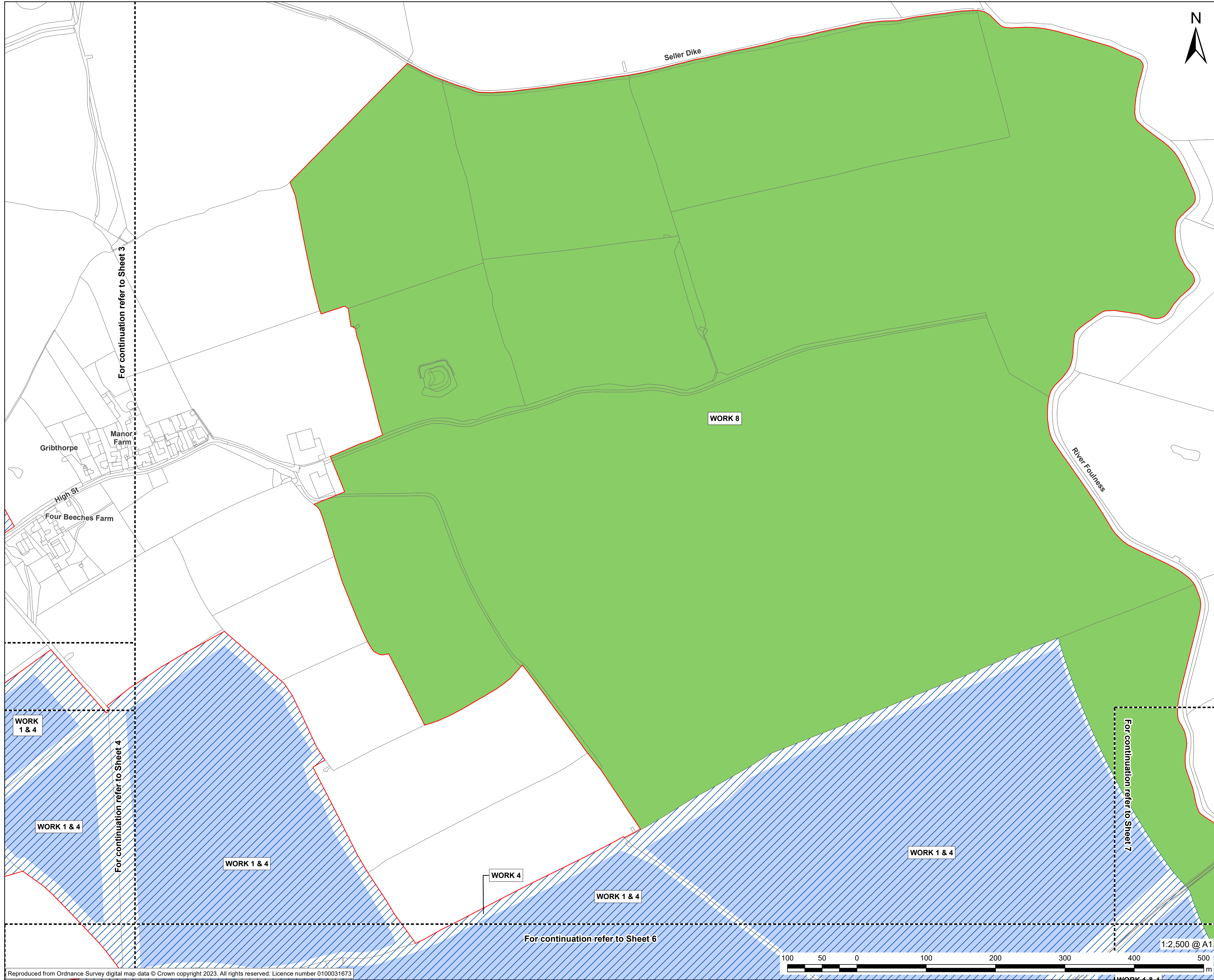

# AECOM

**PROJECT**  
East Yorkshire Solar Farm

**CLIENT**  
East Yorkshire Solar Farm Limited

**CONSULTANT**  
AECOM Limited  
Midpoint  
Alencon Link  
Basingstoke, RG21 7PP  
www.aecom.com

**LEGEND**

- Order limits
- Work No. 1
- Work No. 4
- Work No. 8

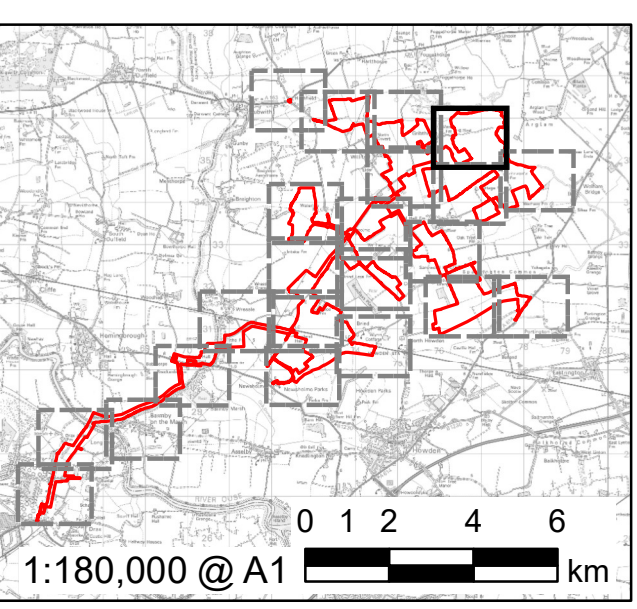

FOR DCO APPLICATION	CA	AK	16/11/2023	0
REVISION DETAILS	BY	CHECK	DATE	REV

**ISSUE PURPOSE**  
DCO Application

**PROJECT NUMBER**  
60683115

**PLAN TITLE**  
Works Plan - Sheet 5 of 22

**REFERENCE NUMBER**  
EN010143/APP/2.3

**LEGISLATION REFERENCE**  
APFP 2009 Regulation 5(2)(j)

This drawing has been prepared for the use of AECOM's client. It may not be used, modified, reproduced or relied upon by third parties, except as agreed by AECOM or as required by law. AECOM accepts no responsibility, and denies any liability whatsoever, to any party that uses or relies on this drawing without AECOM's express written consent. Do not seal this document. All measurements must be obtained from the sealed dimensions.



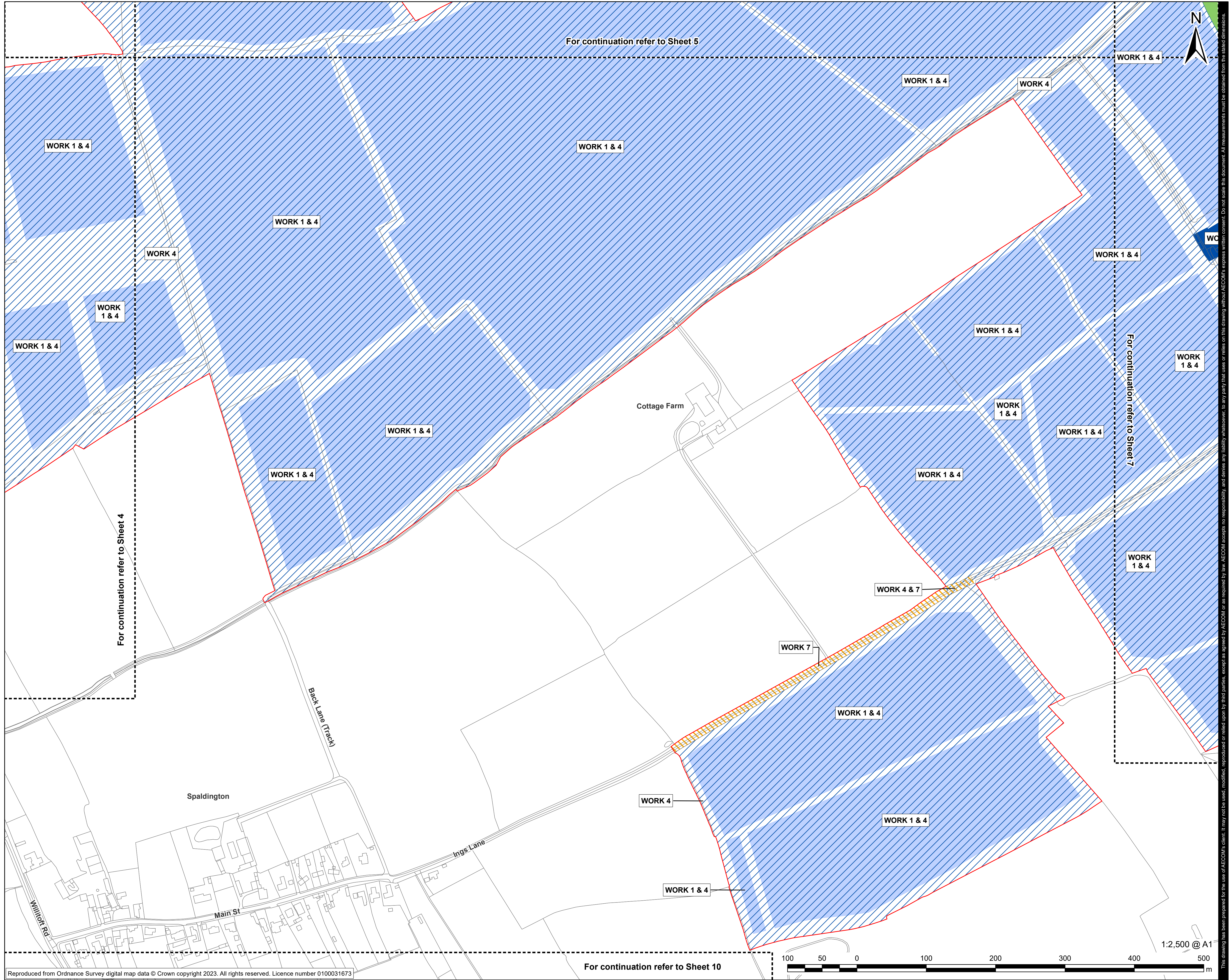

- Order limits
- Work No. 1
- Work No. 4
- Work No. 6
- Work No. 7
- Work No. 8

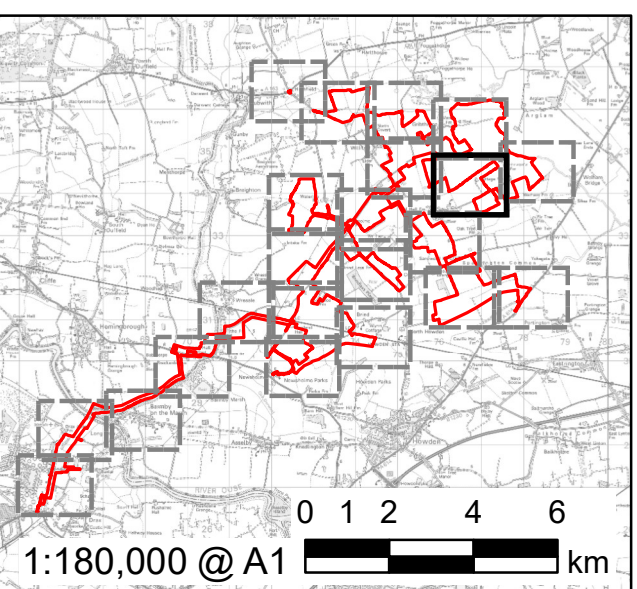

FOR DCO APPLICATION	CA	AK	16/11/2023	0
REVISION DETAILS	BY	CHECK	DATE	REV

ISSUE PURPOSE

DCO Application

PROJECT NUMBER

60683115

PLAN TITLE

Works Plan - Sheet 6 of 22

REFERENCE NUMBER

EN010143/APP/2.3

LEGISLATION REFERENCE

APFP 2009 Regulation 5(2)(j)

For continuation refer to Sheet 5

For continuation refer to Sheet 4

For continuation refer to Sheet 10



1:2,500 @ A1

This drawing has been prepared for the use of AECOM's client. It may not be used, modified, reproduced or relied upon by third parties, except as agreed by AECOM or as required by law. AECOM accepts no responsibility, and denies any liability whatsoever, to any party that uses or relies on this drawing without AECOM's express written consent. Do not seal this document. All measurements must be obtained from the stated dimensions.



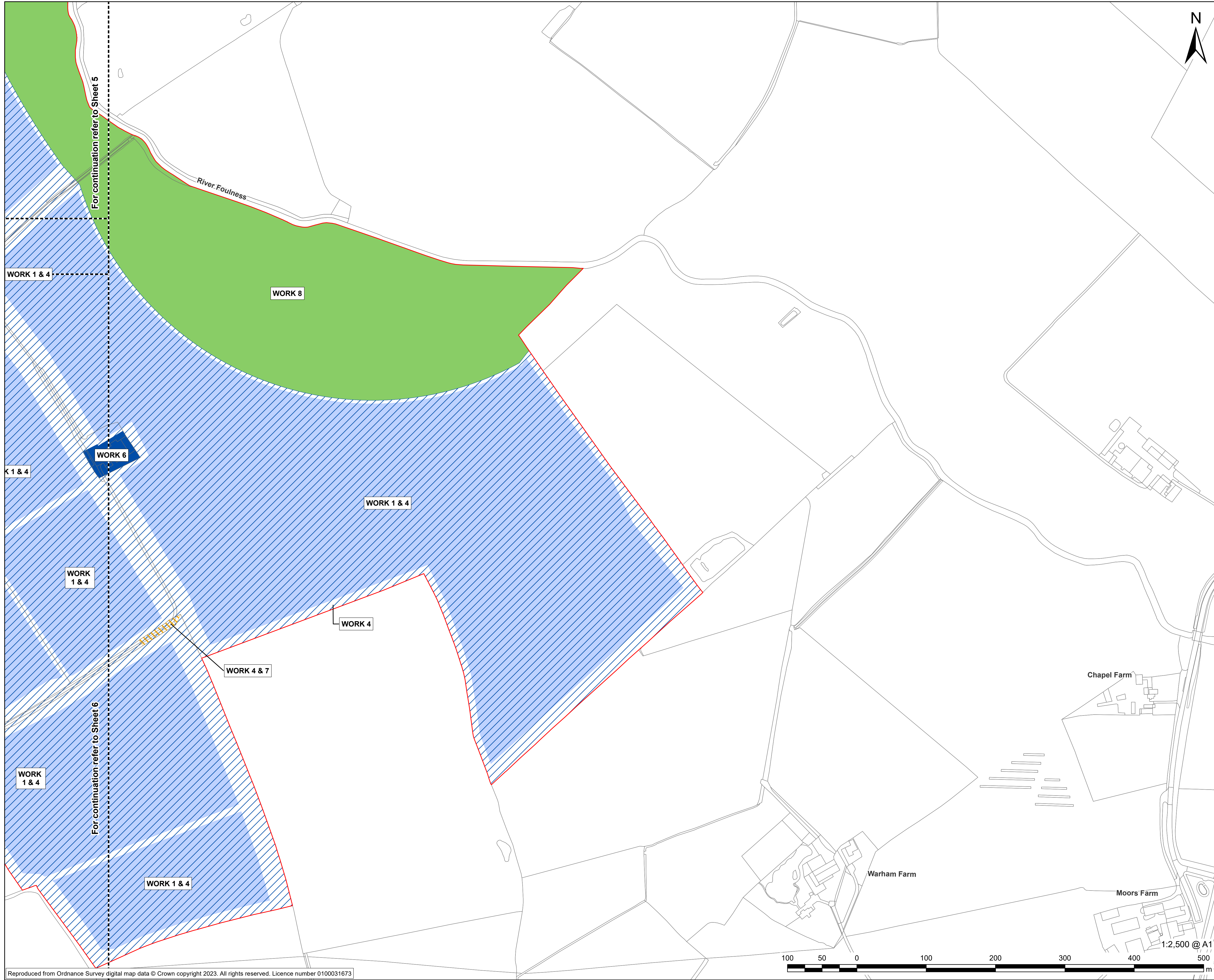

**PROJECT**  
East Yorkshire Solar Farm

**CLIENT**  
East Yorkshire Solar Farm Limited

**CONSULTANT**  
AECOM Limited  
Midpoint  
Alencon Link  
Basingstoke, RG21 7PP  
www.aecom.com

**LEGEND**

- Order limits
- Work No. 1
- Work No. 4
- Work No. 6
- Work No. 7
- Work No. 8

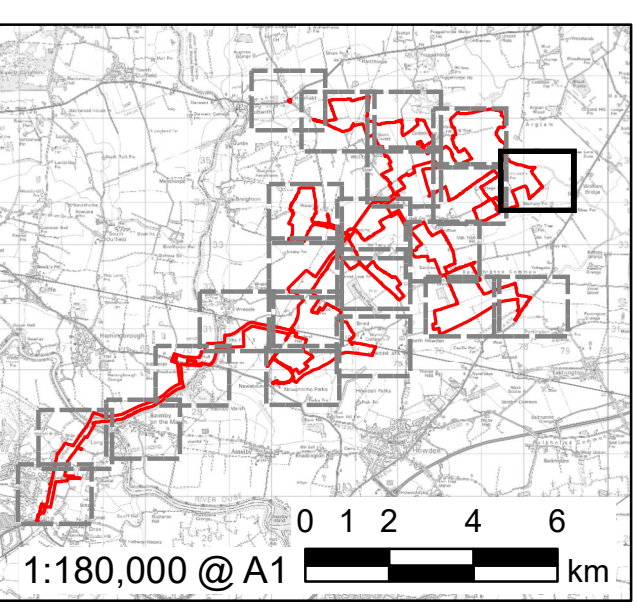

FOR DCO APPLICATION			
CA	AK	16/11/2023	0
REVISION DETAILS			
BY	CHECK	DATE	REV

**ISSUE PURPOSE**  
DCO Application

**PROJECT NUMBER**  
60683115

**PLAN TITLE**  
Works Plan - Sheet 7 of 22

**REFERENCE NUMBER**  
EN010143/APP/2.3

**LEGISLATION REFERENCE**  
APFP 2009 Regulation 5(2)(j)

This drawing has been prepared for the use of AECOM's client. It may not be used, modified, reproduced or relied upon by third parties, except as agreed by AECOM or as required by law. AECOM accepts no responsibility, and denies any liability whatsoever, to any party that uses or relies on this drawing without AECOM's express written consent. Do not seal this document. All measurements must be obtained from the sealed dimensions.



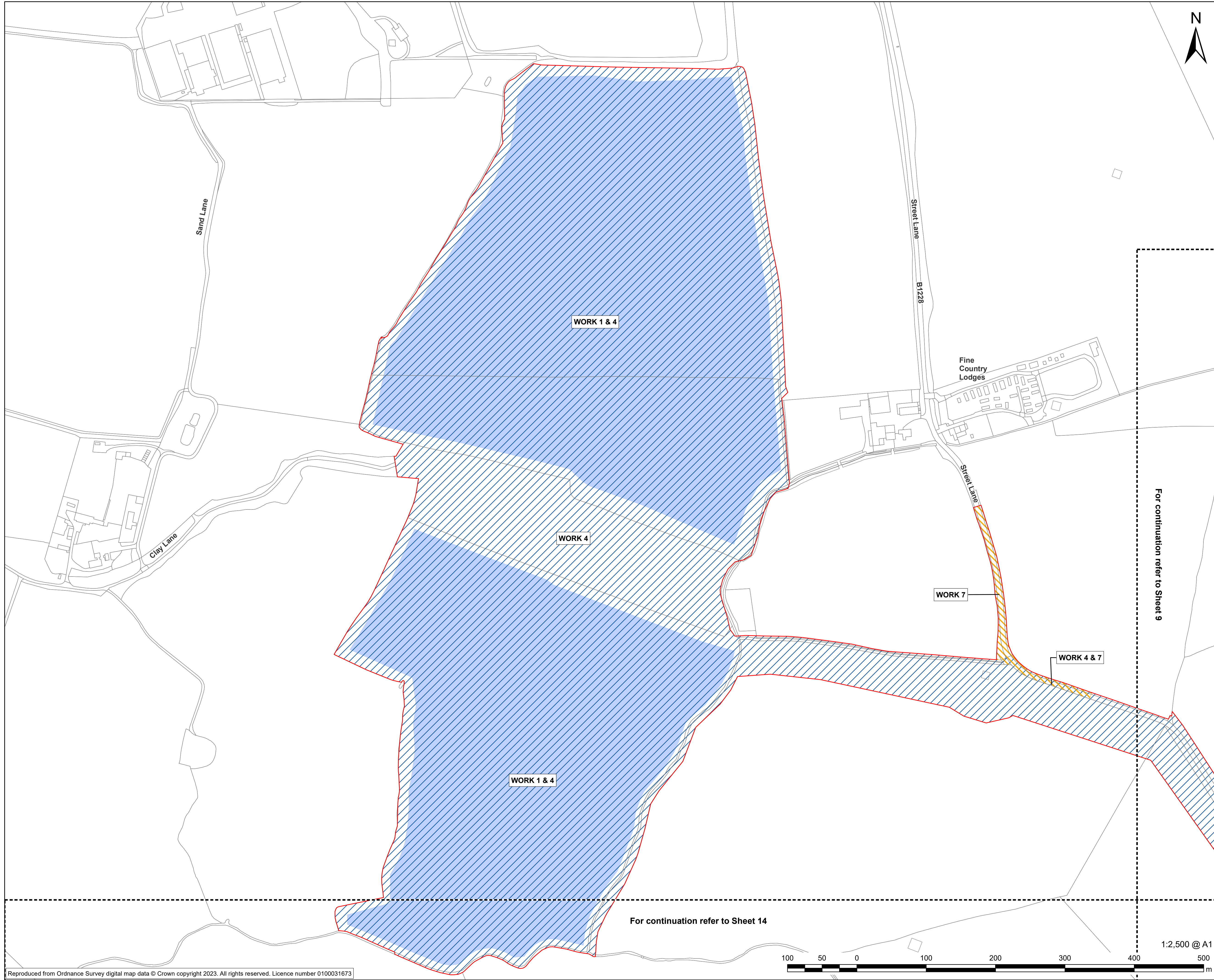

**PROJECT**  
East Yorkshire Solar Farm

**CLIENT**  
East Yorkshire Solar Farm Limited

**CONSULTANT**  
AECOM Limited  
Midpoint  
Alencon Link  
Basingstoke, RG21 7PP  
www.aecom.com

- LEGEND**
- Order limits
  - Work No. 1
  - Work No. 3
  - Work No. 4
  - Work No. 7

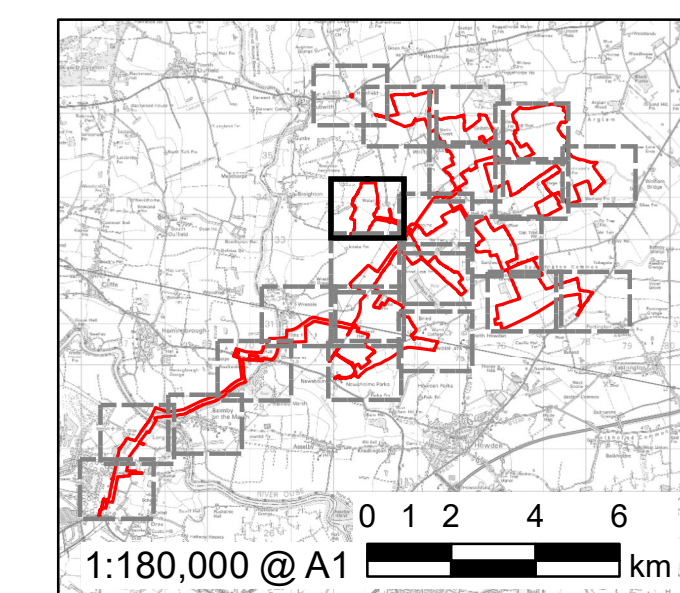

FOR DCO APPLICATION	CA	16/11/2023	0
REVISION DETAILS	BY	DATE	REV
	CHECK		

**ISSUE PURPOSE**  
DCO Application

**PROJECT NUMBER**  
60683115

**PLAN TITLE**  
Works Plan - Sheet 8 of 22

**REFERENCE NUMBER**  
EN010143/APP/2.3

**LEGISLATION REFERENCE**  
APFP 2009 Regulation 5(2)(j)

This drawing has been prepared for the use of AECOM's client. It may not be used, modified, reproduced or relied upon by third parties, except as agreed by AECOM or as required by law. AECOM accepts no responsibility, and denies any liability whatsoever, to any party that uses or relies on this drawing without AECOM's express written consent. Do not seal this document. All measurements must be obtained from the stated dimensions.



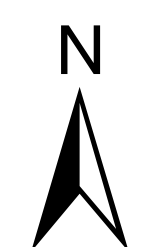
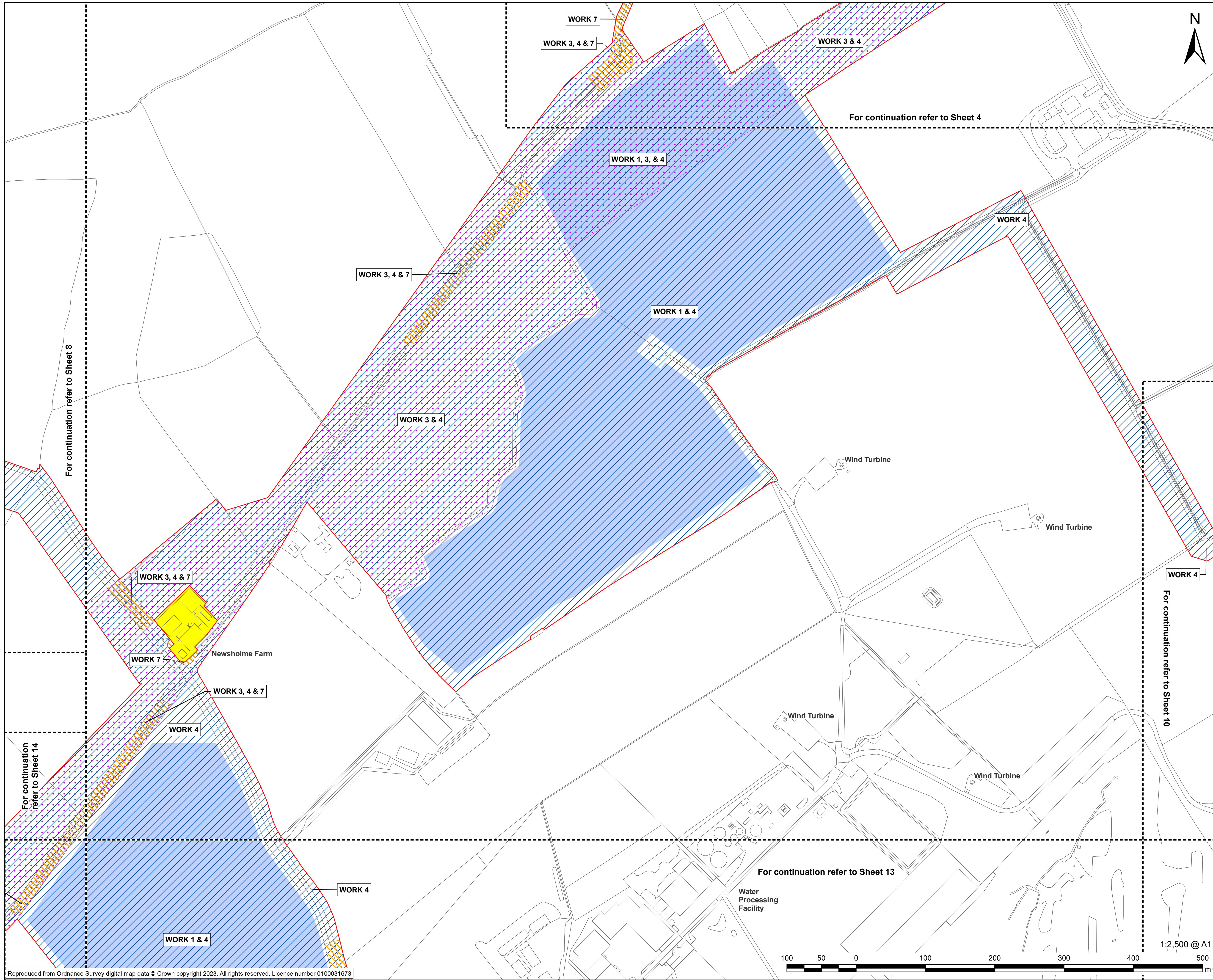

**PROJECT**  
East Yorkshire Solar Farm

**CLIENT**  
East Yorkshire Solar Farm Limited

**CONSULTANT**  
AECOM Limited  
Midpoint  
Alencon Link  
Basingstoke, RG21 7PP  
www.aecom.com

**LEGEND**

- Order limits
- Land not included in the Order limits
- Work No. 1
- Work No. 3
- Work No. 4
- Work No. 7

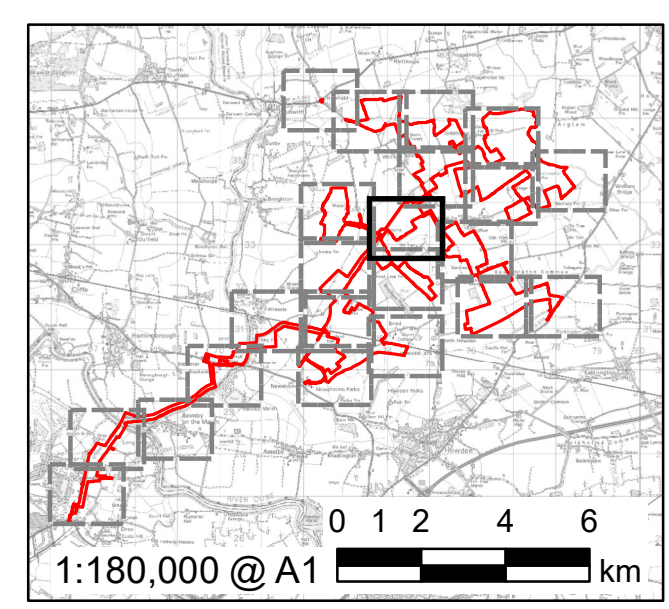

FOR DCO APPLICATION	CA	AK	16/11/2023	0
REVISION DETAILS	BY	CHECK	DATE	REV

**ISSUE PURPOSE**  
DCO Application

**PROJECT NUMBER**  
60683115

**PLAN TITLE**  
Works Plan - Sheet 9 of 22

**REFERENCE NUMBER**  
EN010143/APP/2.3

**LEGISLATION REFERENCE**  
APFP 2009 Regulation 5(2)(j)

This drawing has been prepared for the use of AECOM's client. It may not be used, modified, reproduced or relied upon by third parties, except as agreed by AECOM or as required by law. AECOM accepts no responsibility, and denies any liability whatsoever, to any party that uses or relies on this drawing without AECOM's express written consent. Do not seal this document. All measurements must be obtained from the stated dimensions.



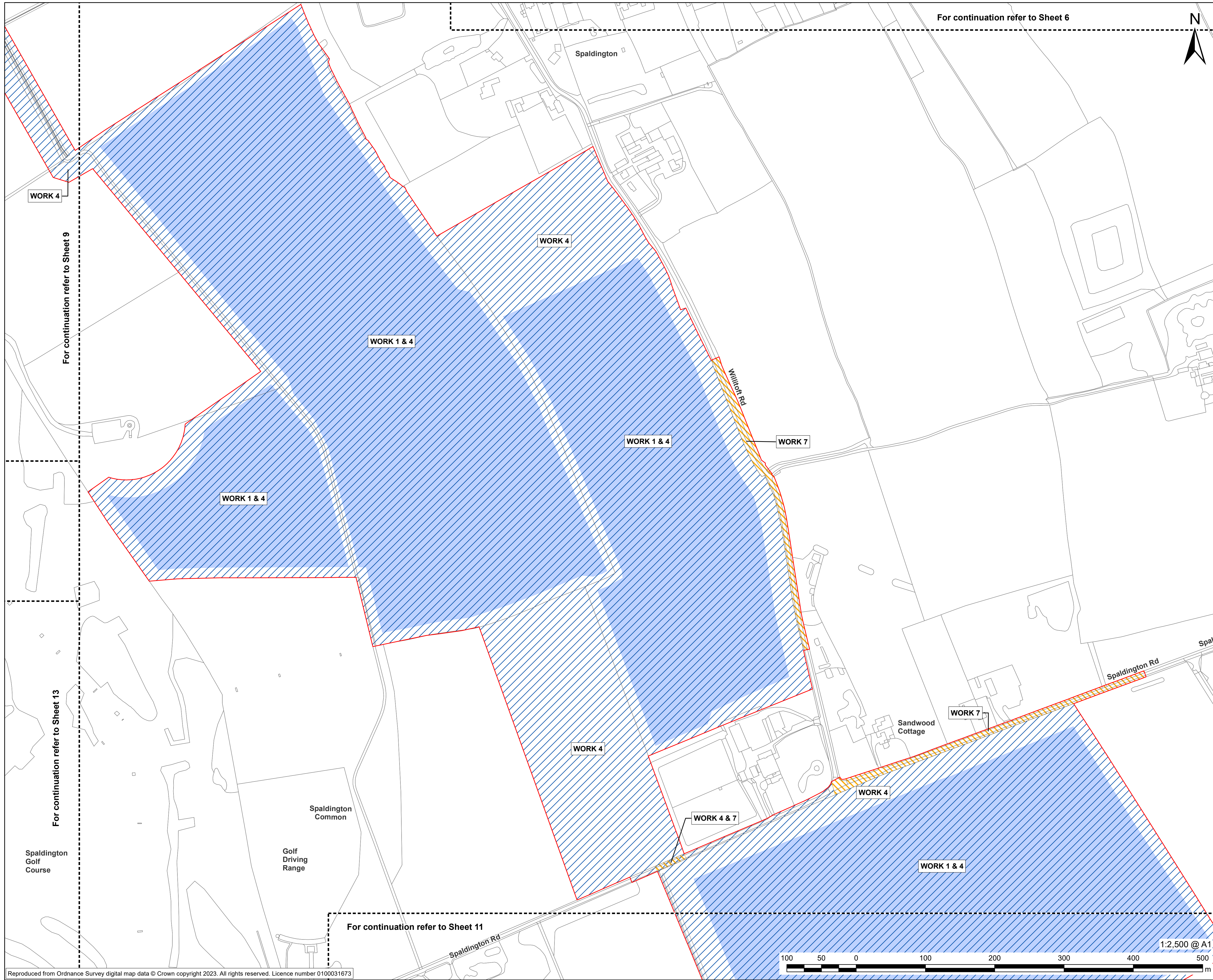

For continuation refer to Sheet 6



**PROJECT**  
East Yorkshire Solar Farm

**CLIENT**  
East Yorkshire Solar Farm Limited

**CONSULTANT**  
AECOM Limited  
Midpoint  
Alencon Link  
Basingstoke, RG21 7PP  
www.aecom.com

**LEGEND**

- Order limits
- Work No. 1
- Work No. 4
- Work No. 7

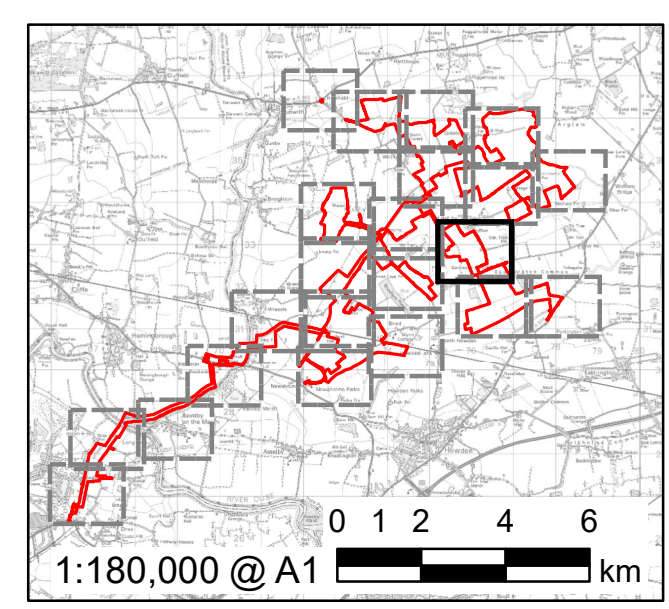

FOR DCO APPLICATION	CA	AK	16/11/2023	0
REVISION DETAILS	BY	CHECK	DATE	REV

**ISSUE PURPOSE**  
DCO Application

**PROJECT NUMBER**  
60683115

**PLAN TITLE**  
Works Plan - Sheet 10 of 22

**REFERENCE NUMBER**  
EN010143/APP/2.3

**LEGISLATION REFERENCE**  
APFP 2009 Regulation 5(2)(j)



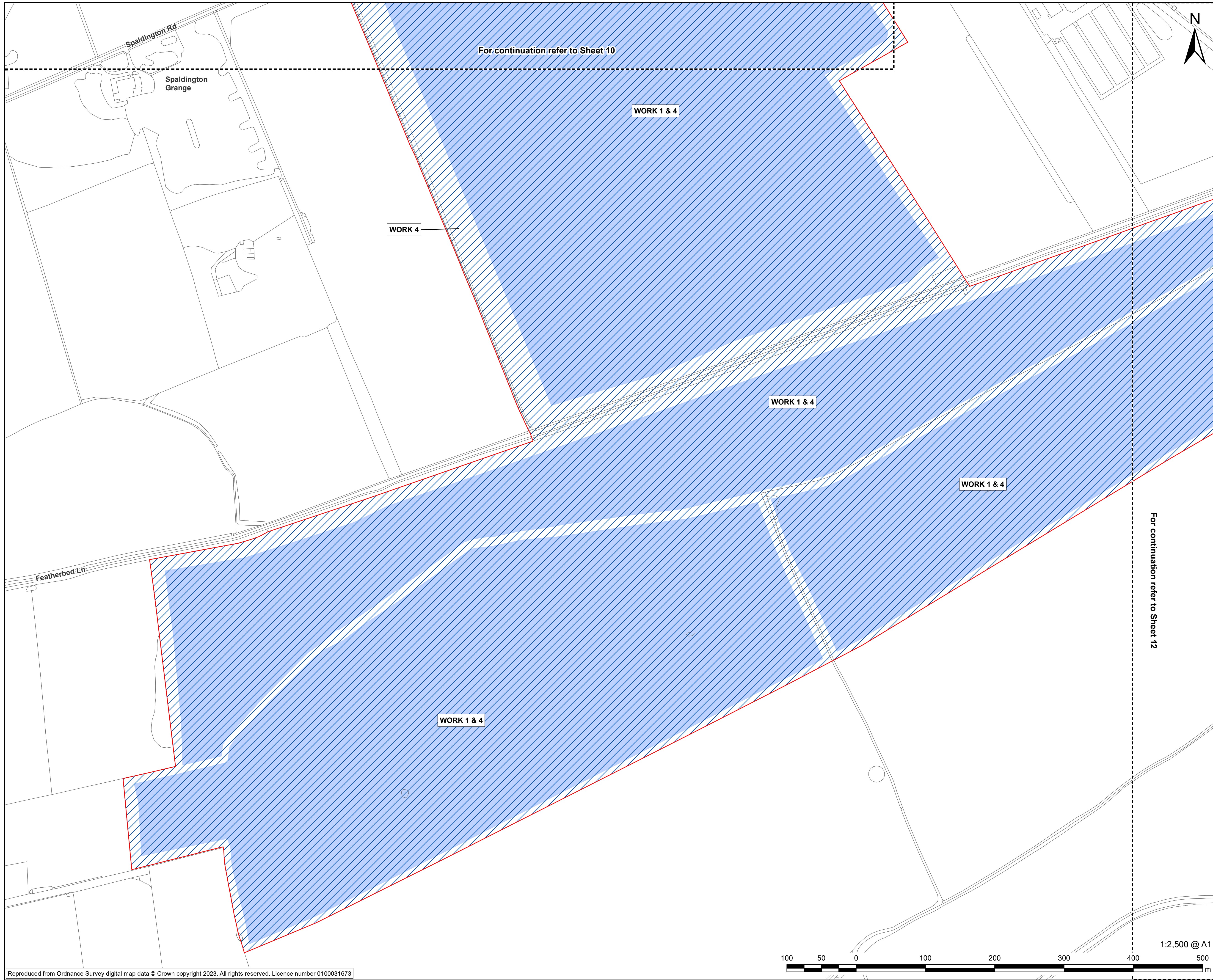

Reproduced from Ordnance Survey digital map data © Crown copyright 2023. All rights reserved. Licence number 0100031673



**PROJECT**  
East Yorkshire Solar Farm

**CLIENT**  
East Yorkshire Solar Farm Limited

**CONSULTANT**  
AECOM Limited  
Midpoint  
Alencon Link  
Basingstoke, RG21 7PP  
www.aecom.com

**LEGEND**

	Order limits
	Work No. 1
	Work No. 4

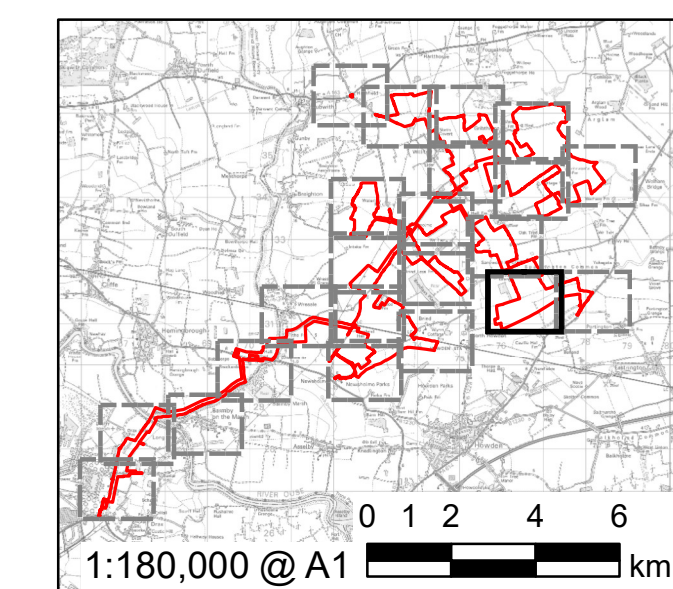

FOR DCO APPLICATION	CA	AK	16/11/2023	0
REVISION DETAILS	BY	CHECK	DATE	REV

**ISSUE PURPOSE**  
DCO Application

**PROJECT NUMBER**  
60683115

**PLAN TITLE**  
Works Plan - Sheet 11 of 22

**REFERENCE NUMBER**  
EN010143/APP/2.3

**LEGISLATION REFERENCE**  
APFP 2009 Regulation 5(2)(j)

This drawing has been prepared for the use of AECOM's client. It may not be used, modified, reproduced or relied upon by third parties, except as agreed by AECOM or as required by law. AECOM accepts no responsibility, and denies any liability whatsoever, to any party that uses or relies on this drawing without AECOM's express written consent. Do not seal this document. All measurements must be obtained from the stated dimensions.



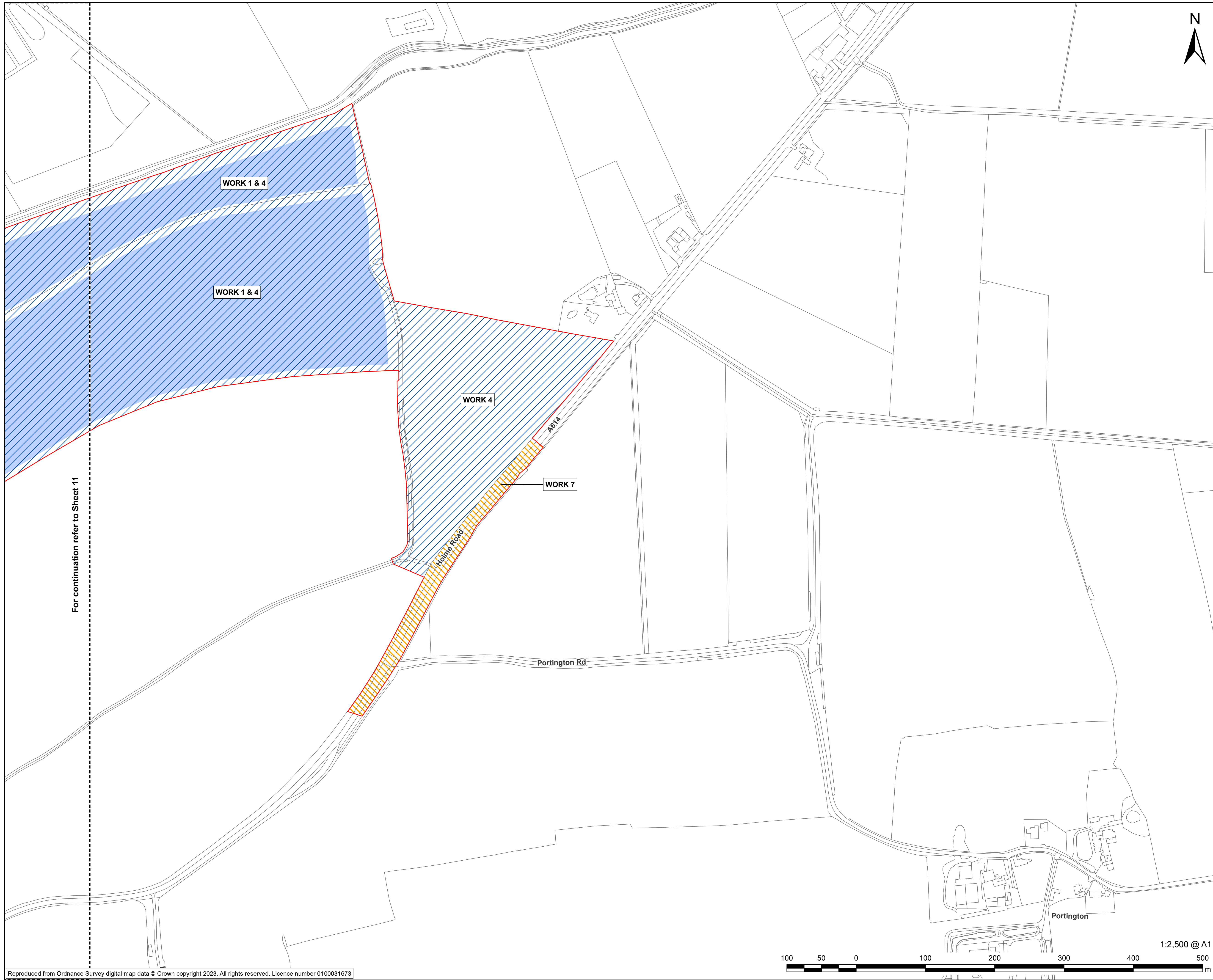

**PROJECT**  
East Yorkshire Solar Farm

**CLIENT**  
East Yorkshire Solar Farm Limited

**CONSULTANT**  
AECOM Limited  
Midpoint  
Alencon Link  
Basingstoke, RG21 7PP  
www.aecom.com

**LEGEND**

- Order limits
- Work No. 1
- Work No. 4
- Work No. 7

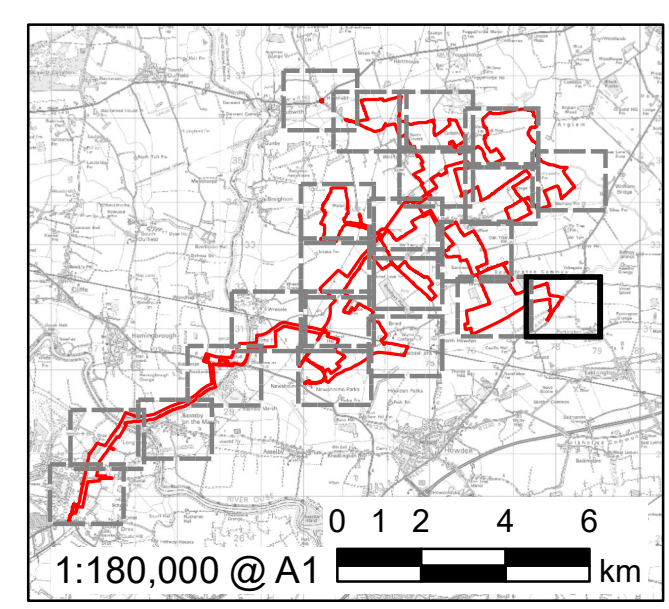

FOR DCO APPLICATION	CA	AK	16/11/2023	0
REVISION DETAILS	BY	CHECK	DATE	REV

**ISSUE PURPOSE**  
DCO Application

**PROJECT NUMBER**  
60683115

**PLAN TITLE**  
Works Plan - Sheet 12 of 22

**REFERENCE NUMBER**  
EN010143/APP/2.3

**LEGISLATION REFERENCE**  
APFP 2009 Regulation 5(2)(j)

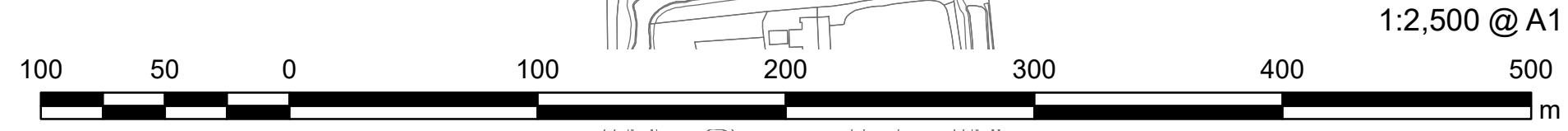

This drawing has been prepared for the use of AECOM's client. It may not be used, modified, reproduced or relied upon by third parties, except as agreed by AECOM or as required by law. AECOM accepts no responsibility, and denies any liability whatsoever, to any party that uses or relies on this drawing without AECOM's express written consent. Do not seal this document. All measurements must be obtained from the stated dimensions.



- Order limits
- Work No. 1
- Work No. 3
- Work No. 4
- Work No. 5
- Work No. 7

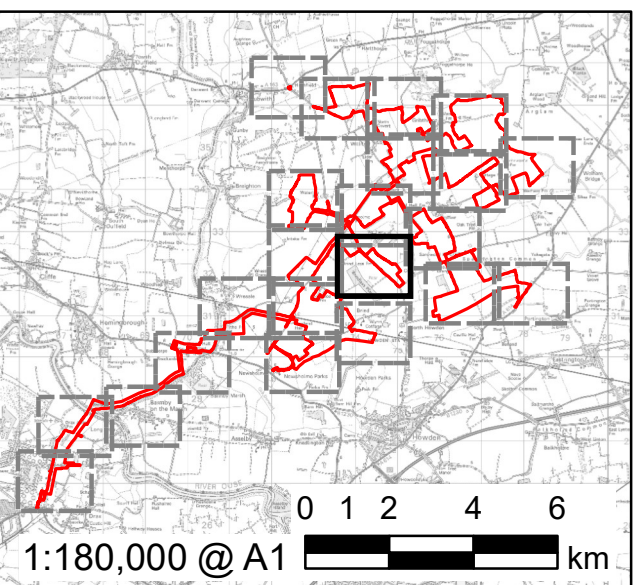

FOR DCO APPLICATION	CA	AK	16/11/2023	0
REVISION DETAILS	BY	CHECK	DATE	REV

**ISSUE PURPOSE**

DCO Application

**PROJECT NUMBER**

60683115

**PLAN TITLE**

Works Plan - Sheet 13 of 22

**REFERENCE NUMBER**

EN010143/APP/2.3

**LEGISLATION REFERENCE**

APFP 2009 Regulation 5(2)(j)

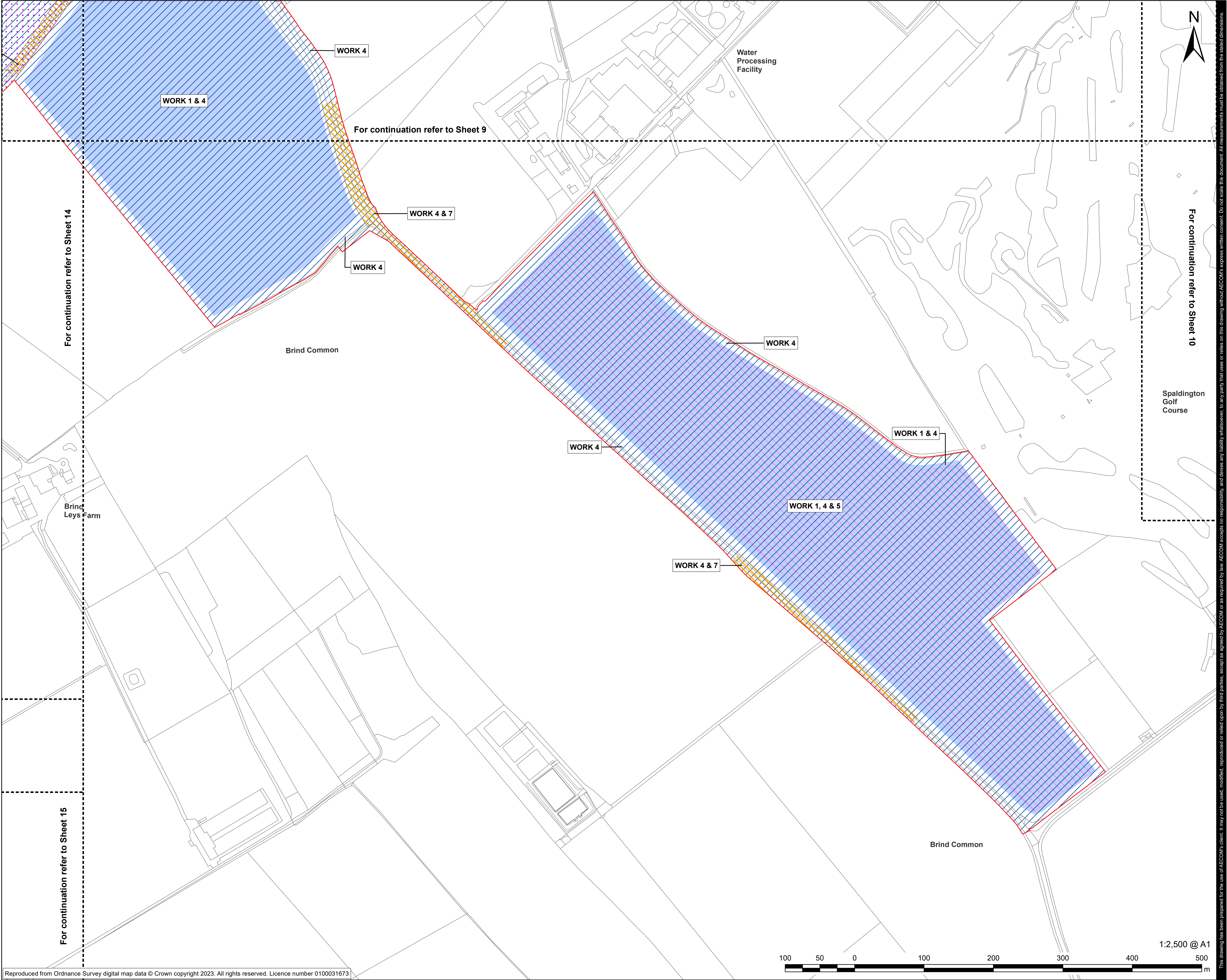

1:2,500 @ A1



- Order limits
- Work No. 1
- Work No. 3
- Work No. 4
- Work No. 7

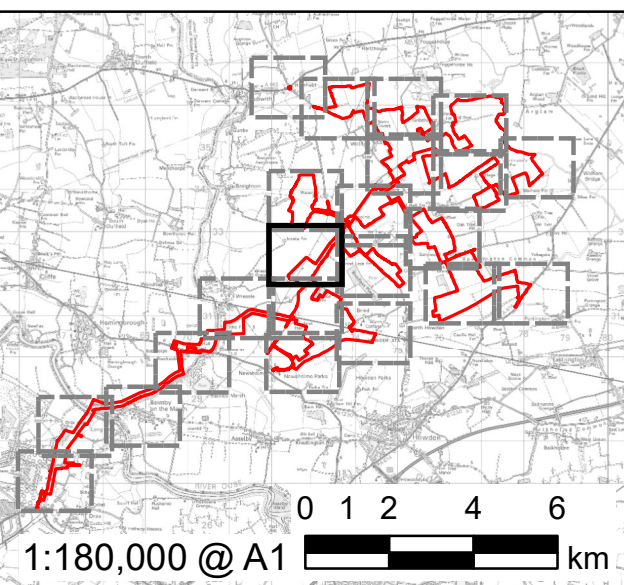
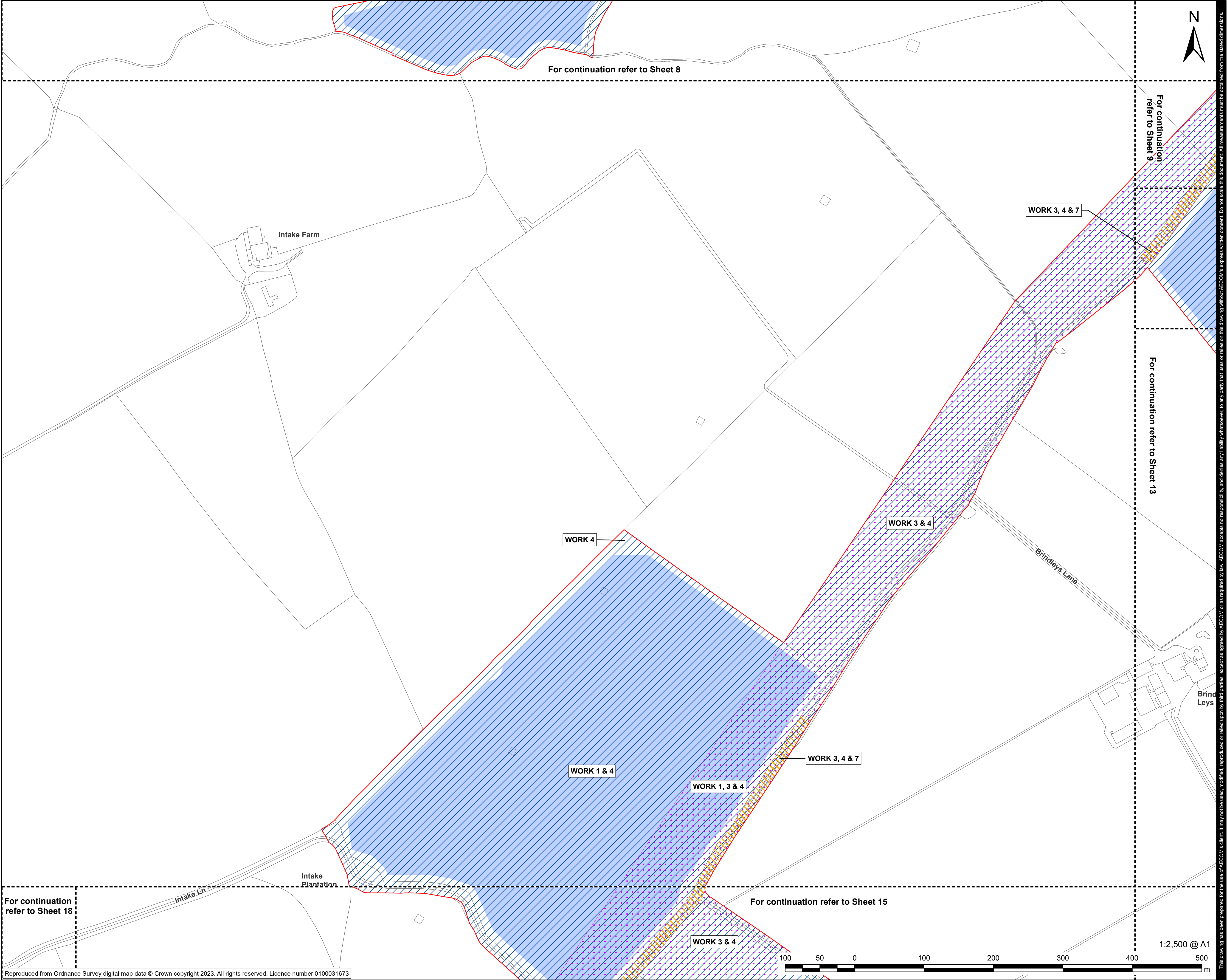

FOR DCO APPLICATION	CA	AK	16/11/2023	0
REVISION DETAILS	BY	CHECK	DATE	REV

**ISSUE PURPOSE**

DCO Application

**PROJECT NUMBER**

60683115

**PLAN TITLE**

Works Plan - Sheet 14 of 22

**REFERENCE NUMBER**

EN010143/APP/2.3

**LEGISLATION REFERENCE**

APFP 2009 Regulation 5(2)(j)

ISO A1 594mm x 841mm  
 Revision: 0 Drawn: CA Checked: AK Approved: CH Date: 2023-11-16  
 Filename: J:\02\_Maps\DCO\Doc-2-3\_Works\_Plans\Works\_Plans\_Version 6\DCO\_Doc2-3\_EN010143APP2\_3\_Works\_Plans\_Areas\_V6\_A1\_20231116\_RO\_CA.mxd  
 Reproduced from Ordnance Survey digital map data © Crown copyright 2023. All rights reserved. Licence number 0100031673

This drawing has been prepared for the use of AECOM's client. It may not be used, modified, reproduced or relied upon by third parties, except as agreed by AECOM. AECOM accepts no responsibility, and denies any liability whatsoever, to any party that uses or relies on this drawing without AECOM's express written consent. Do not seal this document. All measurements must be obtained from the stated dimensions.



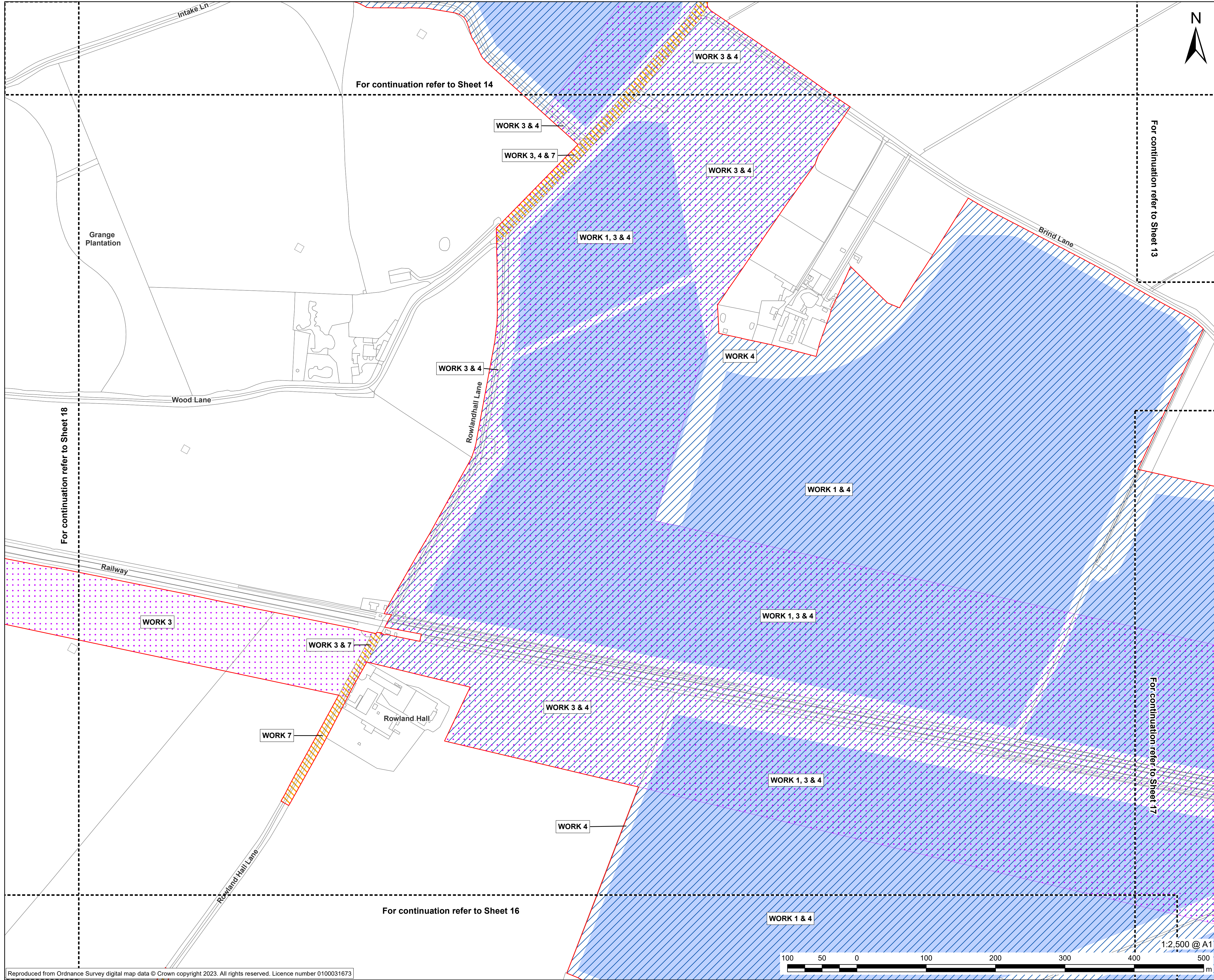

**PROJECT**  
East Yorkshire Solar Farm

**CLIENT**  
East Yorkshire Solar Farm Limited

**CONSULTANT**  
AECOM Limited  
Midpoint  
Alencon Link  
Basingstoke, RG21 7PP  
www.aecom.com

**LEGEND**

- Order limits
- Work No. 1
- Work No. 3
- Work No. 4
- Work No. 7

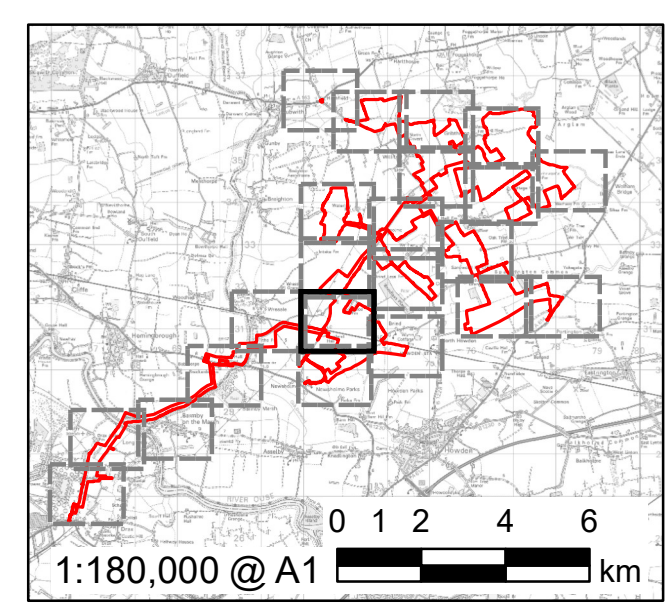

FOR DCO APPLICATION	CA	16/11/2023	0
REVISION DETAILS	BY	DATE	REV
	CHECK		

**ISSUE PURPOSE**  
DCO Application

**PROJECT NUMBER**  
60683115

**PLAN TITLE**  
Works Plan - Sheet 15 of 22

**REFERENCE NUMBER**  
EN010143/APP/2.3

**LEGISLATION REFERENCE**  
APFP 2009 Regulation 5(2)(j)



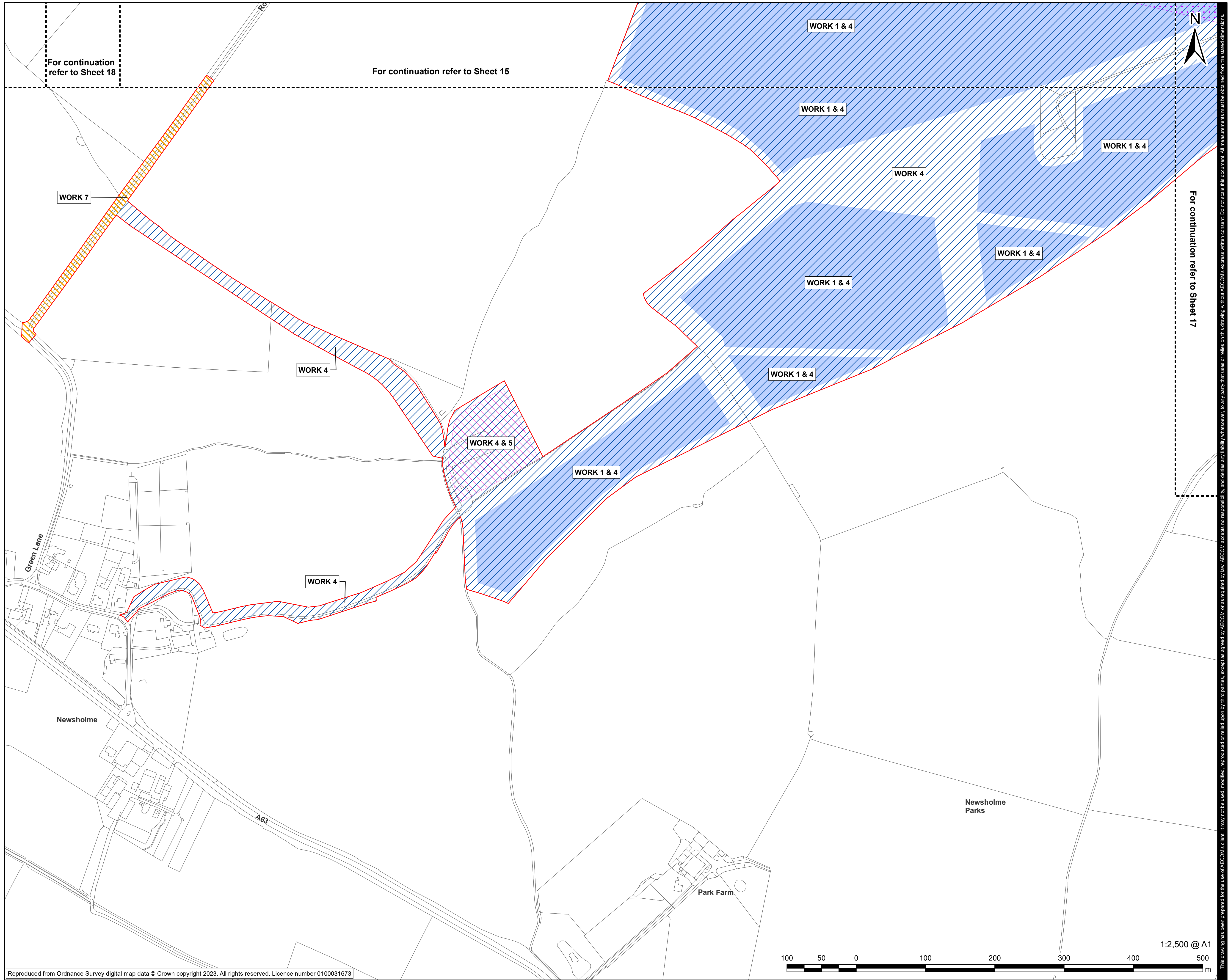

**PROJECT**

East Yorkshire Solar Farm

**CLIENT**

East Yorkshire Solar Farm Limited

**CONSULTANT**

AECOM Limited  
Midpoint  
Alencon Link  
Basingstoke, RG21 7PP  
www.aecom.com

**LEGEND**

- Order limits
- Work No. 1
- Work No. 3
- Work No. 4
- Work No. 5
- Work No. 7

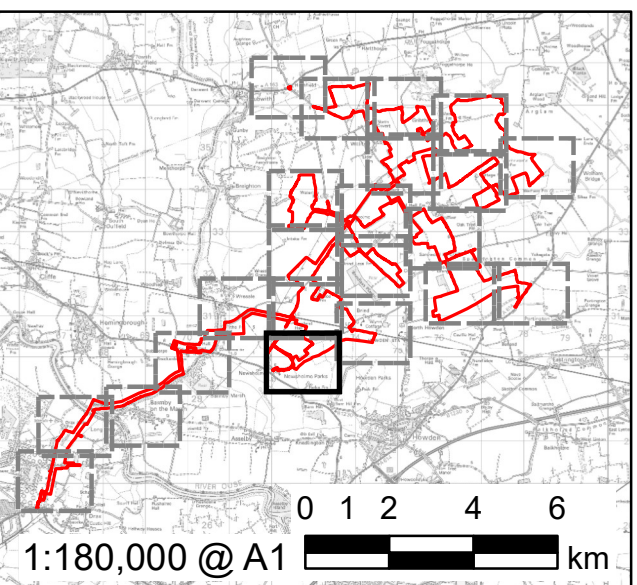

FOR DCO APPLICATION	CA	AK	16/11/2023	0
REVISION DETAILS	BY	CHECK	DATE	REV

**ISSUE PURPOSE**

DCO Application

**PROJECT NUMBER**

60683115

**PLAN TITLE**

Works Plan - Sheet 16 of 22

**REFERENCE NUMBER**

EN010143/APP/2.3

**LEGISLATION REFERENCE**

APFP 2009 Regulation 5(2)(j)



1:2,500 @ A1

This drawing has been prepared for the use of AECOM's client. It may not be used, modified, reproduced or relied upon by third parties, except as agreed by AECOM or as required by law. AECOM accepts no responsibility, and denies any liability whatsoever, to any party that uses or relies on this drawing without AECOM's express written consent. Do not seal this document. All measurements must be obtained from the stated dimensions.



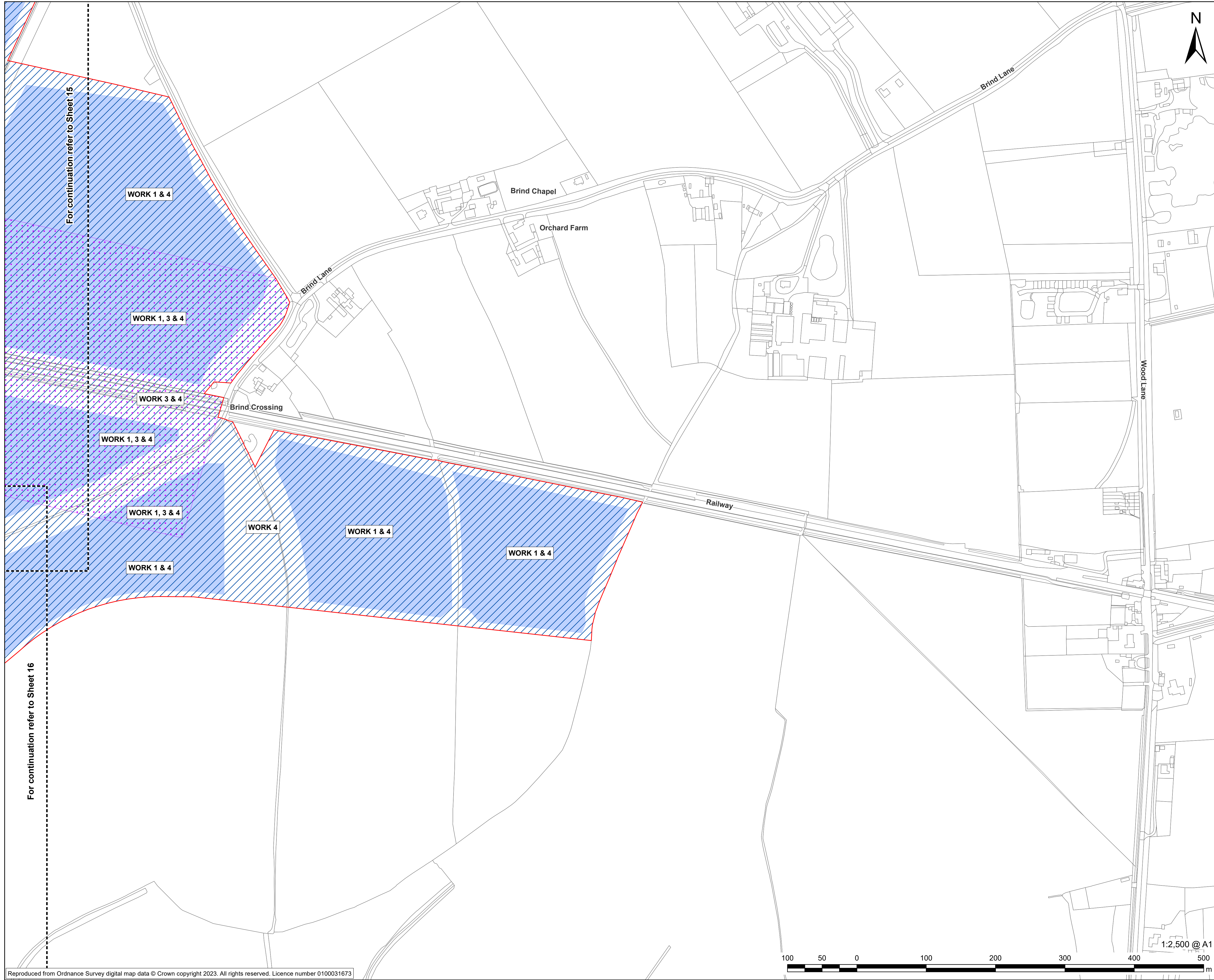

**PROJECT**  
East Yorkshire Solar Farm

**CLIENT**  
East Yorkshire Solar Farm Limited

**CONSULTANT**  
AECOM Limited  
Midpoint  
Alencon Link  
Basingstoke, RG21 7PP  
www.aecom.com

**LEGEND**

- Order limits
- Work No. 1
- Work No. 3
- Work No. 4

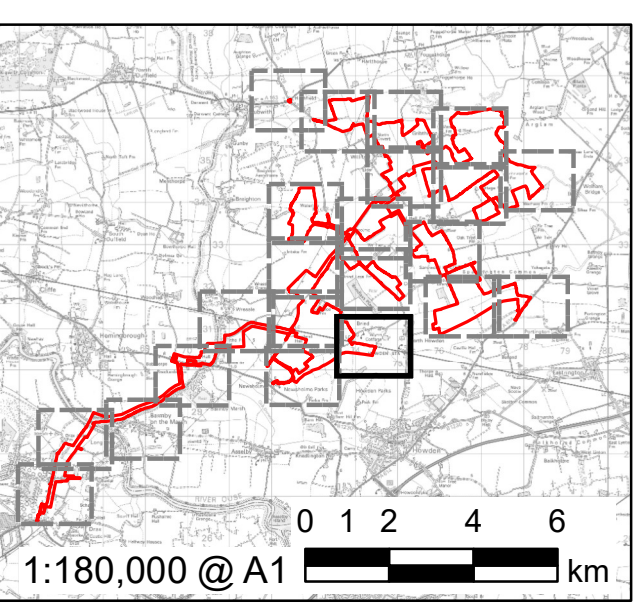

FOR DCO APPLICATION	CA	AK	16/11/2023	0
REVISION DETAILS	BY	CHECK	DATE	REV

**ISSUE PURPOSE**  
DCO Application

**PROJECT NUMBER**  
60683115

**PLAN TITLE**  
Works Plan - Sheet 17 of 22

**REFERENCE NUMBER**  
EN010143/APP/2.3

**LEGISLATION REFERENCE**  
APFP 2009 Regulation 5(2)(j)

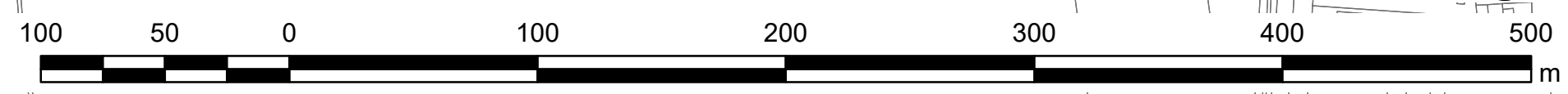

This drawing has been prepared for the use of AECOM's client. It may not be used, modified, reproduced or relied upon by third parties, except as agreed by AECOM or as required by law. AECOM accepts no responsibility, and denies any liability whatsoever, to any party that uses or relies on this drawing without AECOM's express written consent. Do not seal this document. All measurements must be obtained from the sealed dimensions.



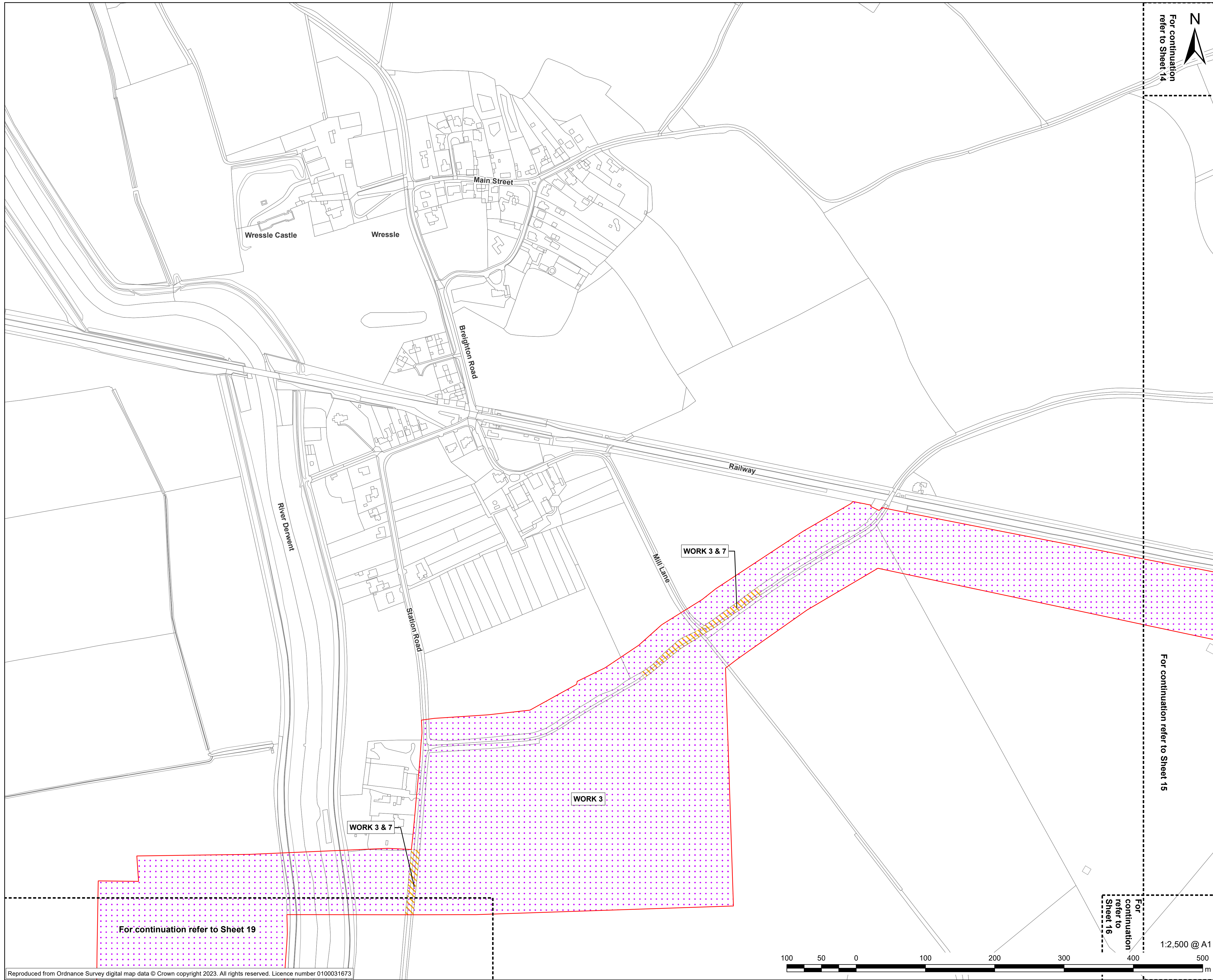

For continuation refer to Sheet 14



For continuation refer to Sheet 15

For continuation refer to Sheet 16

1:2,500 @ A1



**PROJECT**  
East Yorkshire Solar Farm

**CLIENT**  
East Yorkshire Solar Farm Limited

**CONSULTANT**  
AECOM Limited  
Midpoint  
Alencon Link  
Basingstoke, RG21 7PP  
www.aecom.com

**LEGEND**

- Order limits
- Work No. 3
- Work No. 7

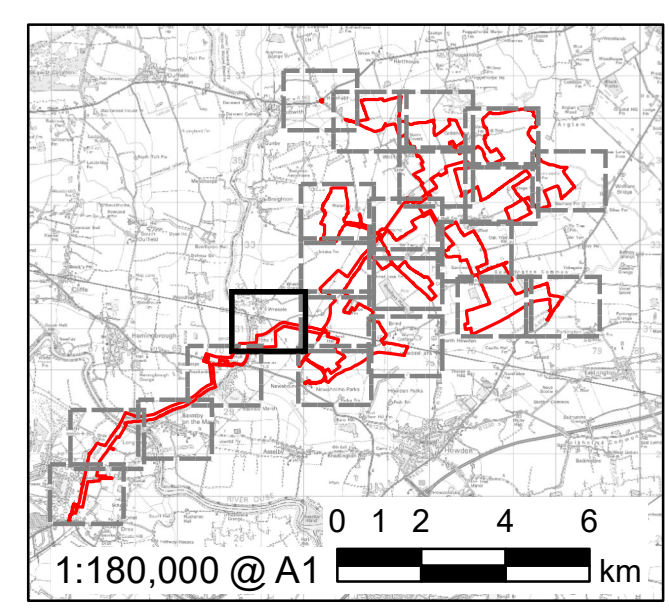

FOR DCO APPLICATION	CA	AK	16/11/2023	0
REVISION DETAILS	BY	CHECK	DATE	REV

**ISSUE PURPOSE**  
DCO Application

**PROJECT NUMBER**  
60683115

**PLAN TITLE**  
Works Plan - Sheet 18 of 22

**REFERENCE NUMBER**  
EN010143/APP/2.3

**LEGISLATION REFERENCE**  
APFP 2009 Regulation 5(2)(j)

This drawing has been prepared for the use of AECOM's client. It may not be used, modified, reproduced or relied upon by third parties, except as agreed by AECOM or as required by law. AECOM accepts no responsibility, and denies any liability whatsoever, to any party that uses or relies on this drawing without AECOM's express written consent. Do not seal this document. All measurements must be obtained from the stated dimensions.



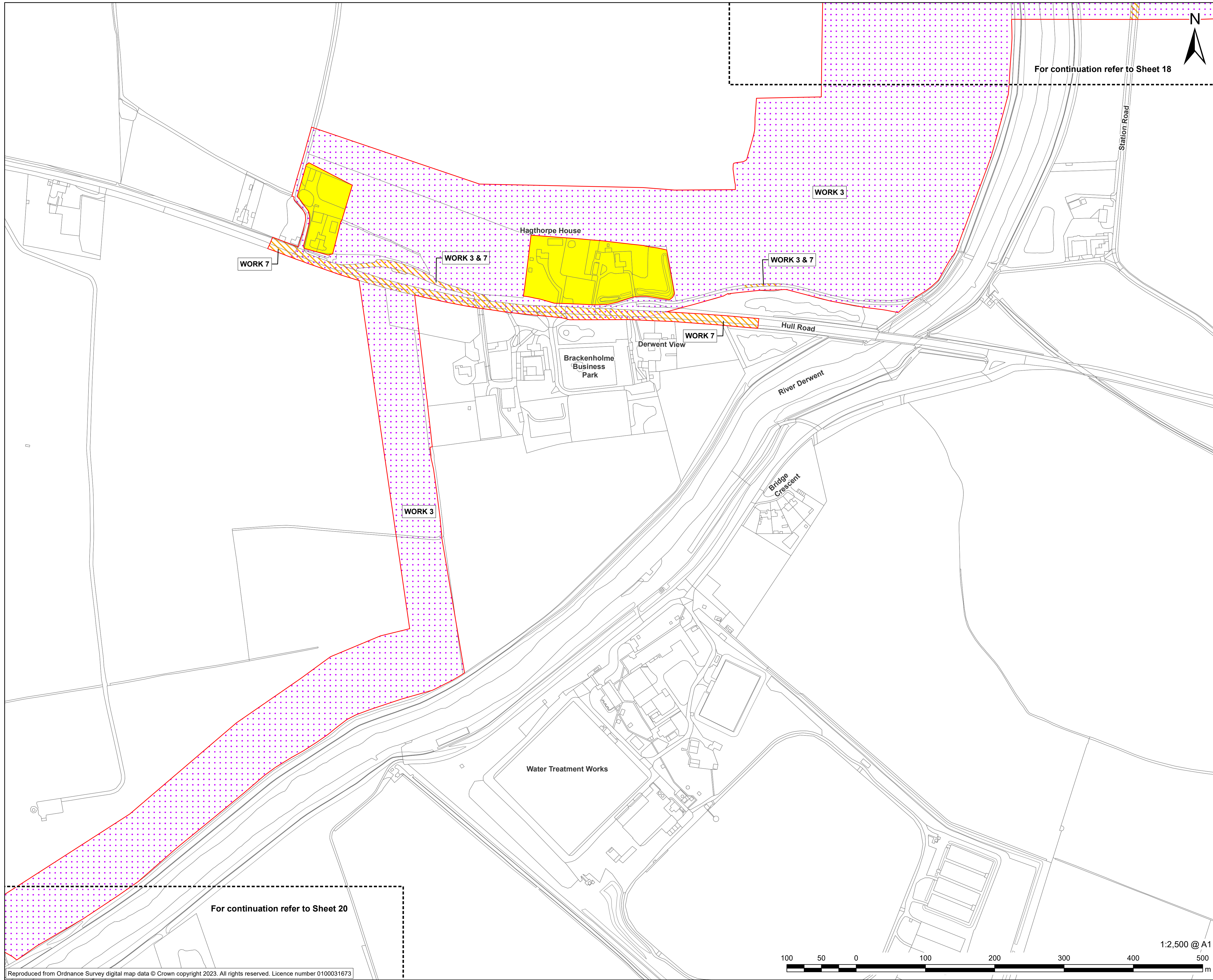

For continuation refer to Sheet 18

For continuation refer to Sheet 20

**PROJECT**  
East Yorkshire Solar Farm

**CLIENT**  
East Yorkshire Solar Farm Limited

**CONSULTANT**  
AECOM Limited  
Midpoint  
Alencon Link  
Basingstoke, RG21 7PP  
www.aecom.com

**LEGEND**

- Order limits
- Land not included in the Order limits
- Work No. 3
- Work No. 7

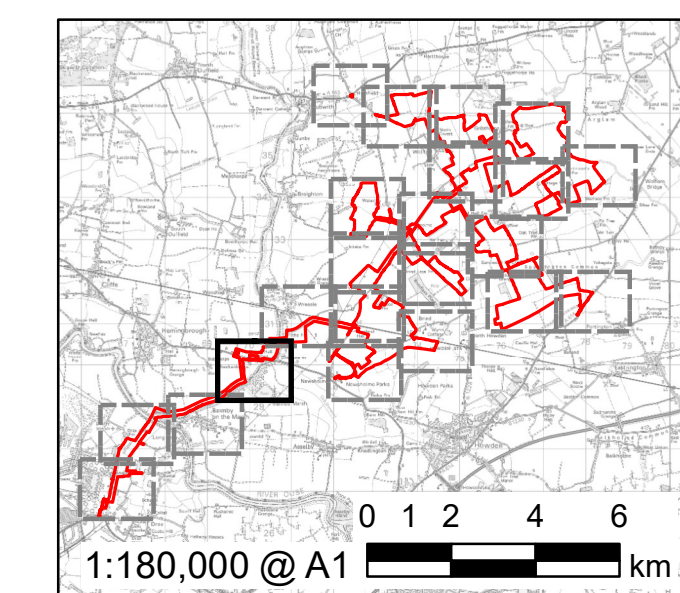

FOR DCO APPLICATION	CA	AK	16/11/2023	0
REVISION DETAILS	BY	CHECK	DATE	REV

**ISSUE PURPOSE**  
DCO Application

**PROJECT NUMBER**  
60683115

**PLAN TITLE**  
Works Plan - Sheet 19 of 22

**REFERENCE NUMBER**  
EN010143/APP/2.3

**LEGISLATION REFERENCE**  
APFP 2009 Regulation 5(2)(j)

This drawing has been prepared for the use of AECOM's client. It may not be used, modified, reproduced or relied upon by third parties, except as agreed by AECOM or as required by law. AECOM accepts no responsibility, and denies any liability whatsoever, to any party that uses or relies on this drawing without AECOM's express written consent. Do not seal this document. All measurements must be obtained from the stated dimensions.



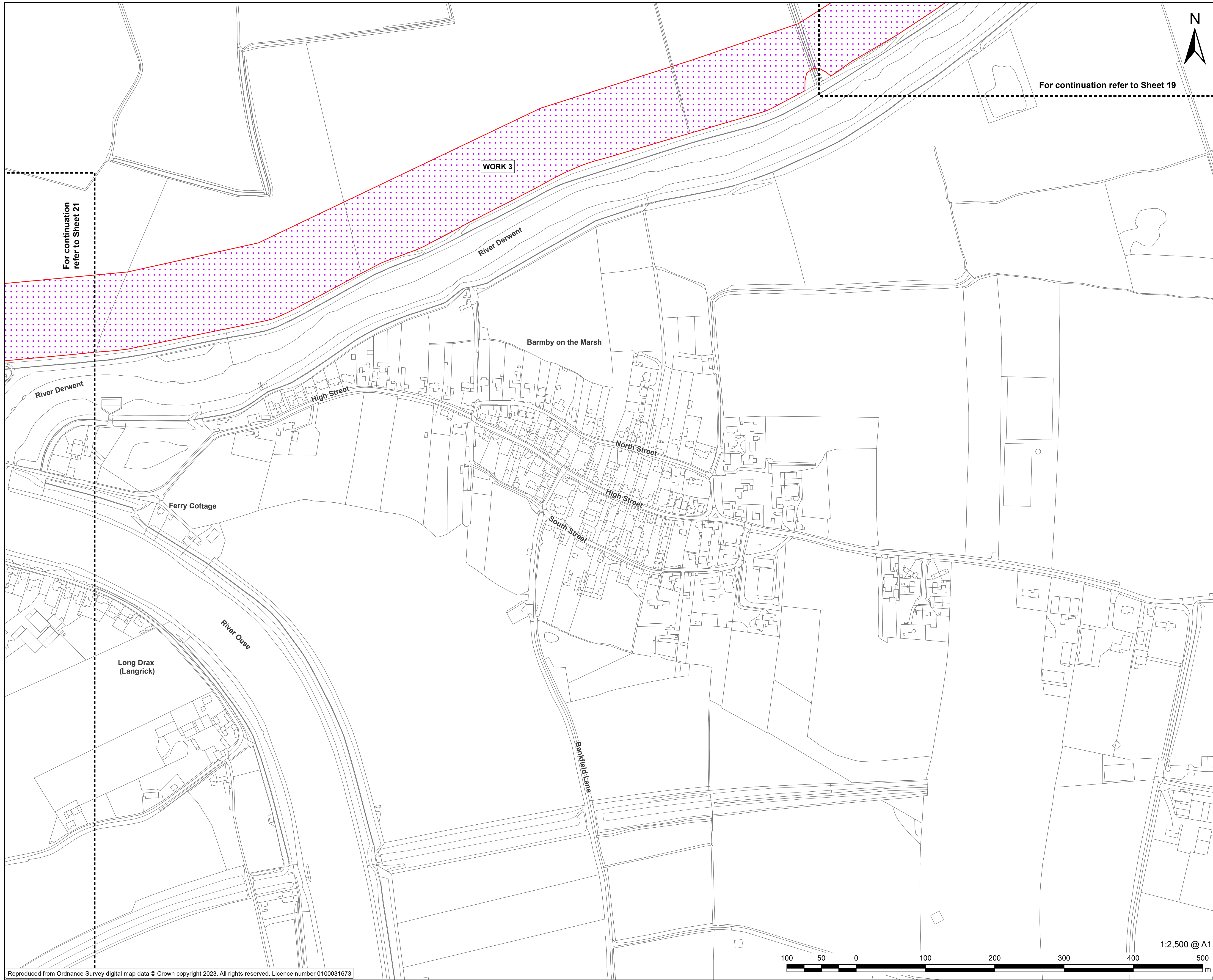

For continuation refer to Sheet 21

For continuation refer to Sheet 19



**PROJECT**  
East Yorkshire Solar Farm

**CLIENT**  
East Yorkshire Solar Farm Limited

**CONSULTANT**  
AECOM Limited  
Midpoint  
Alencon Link  
Basingstoke, RG21 7PP  
www.aecom.com

**LEGEND**

- Order limits
- Work No. 3

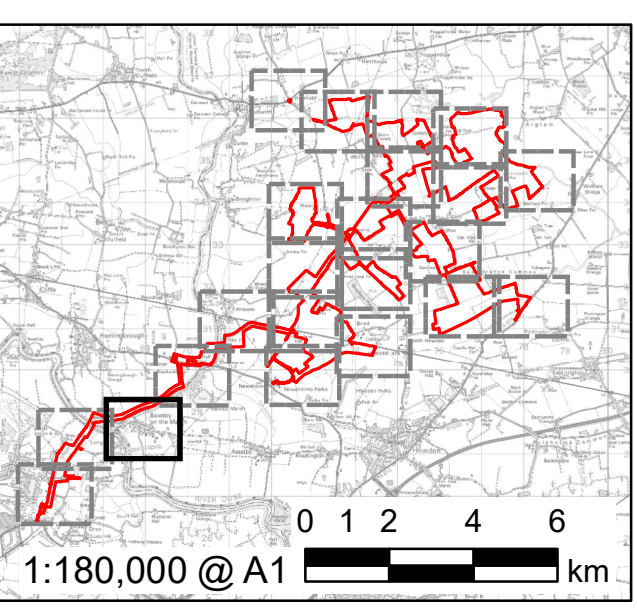

FOR DCO APPLICATION			
CA	AK	16/11/2023	0
REVISION DETAILS			
BY	DATE	REV	
CHECK			

**ISSUE PURPOSE**  
DCO Application

**PROJECT NUMBER**  
60683115

**PLAN TITLE**  
Works Plan - Sheet 20 of 22

**REFERENCE NUMBER**  
EN010143/APP/2.3

**LEGISLATION REFERENCE**  
APFP 2009 Regulation 5(2)(j)

This drawing has been prepared for the use of AECOM's client. It may not be used, modified, reproduced or relied upon by third parties, except as agreed by AECOM. AECOM accepts no responsibility, and denies any liability whatsoever, to any party that uses or relies on this drawing without AECOM's express written consent. Do not seal this document. All measurements must be obtained from the stated dimensions.



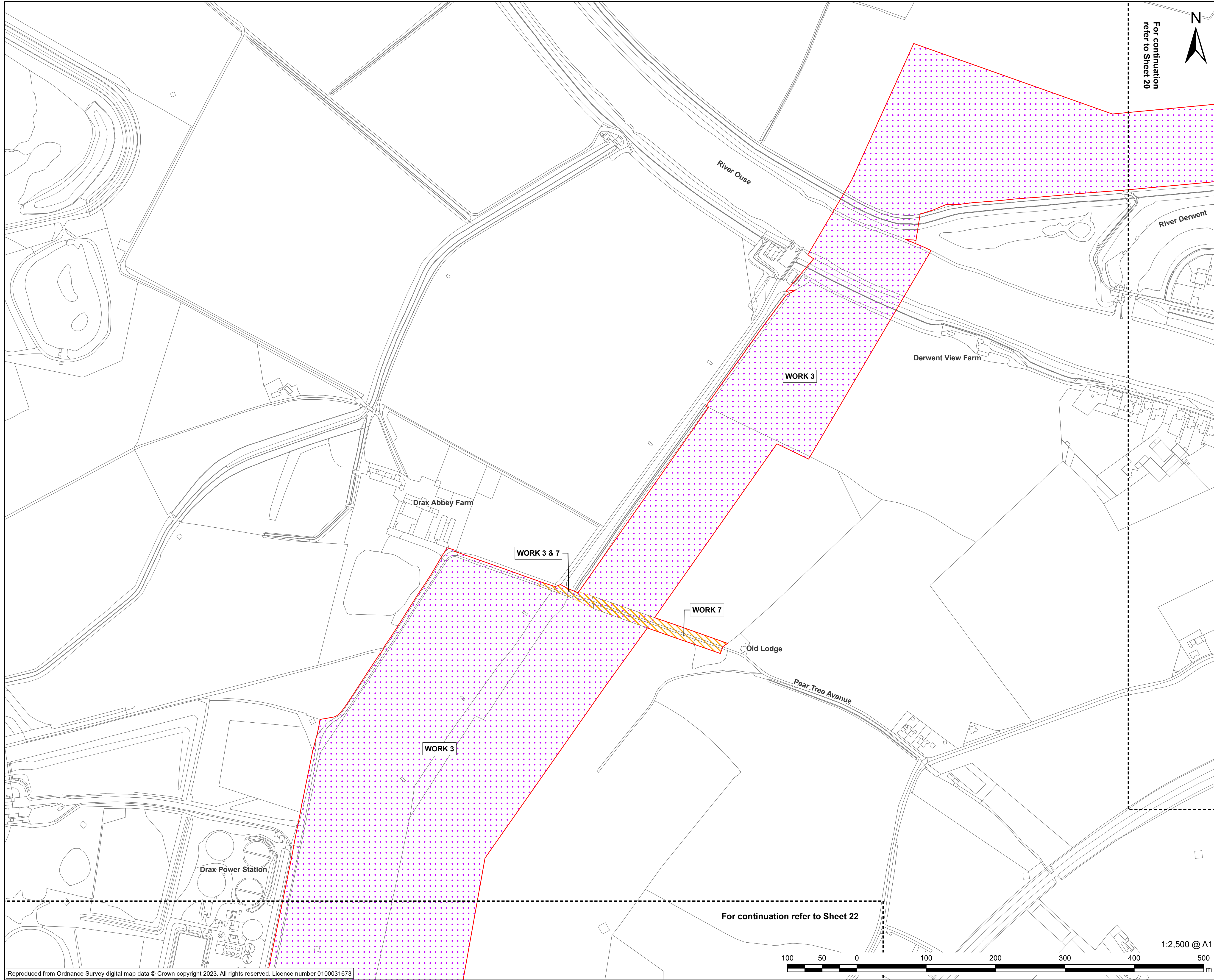

**PROJECT**  
East Yorkshire Solar Farm

**CLIENT**  
East Yorkshire Solar Farm Limited

**CONSULTANT**  
AECOM Limited  
Midpoint  
Alencon Link  
Basingstoke, RG21 7PP  
www.aecom.com

**LEGEND**

- Order limits
- Work No. 3
- Work No. 7

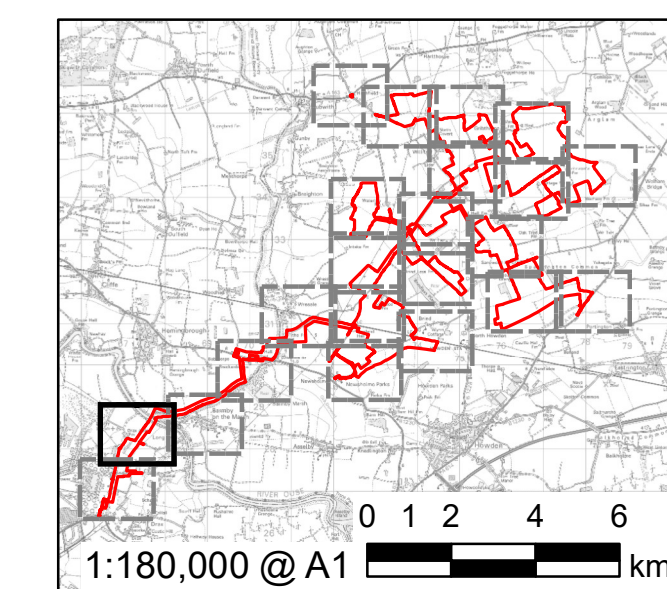

FOR DCO APPLICATION	CA	AK	16/11/2023	0
REVISION DETAILS	BY	CHECK	DATE	REV

**ISSUE PURPOSE**  
DCO Application

**PROJECT NUMBER**  
60683115

**PLAN TITLE**  
Works Plan - Sheet 21 of 22

**REFERENCE NUMBER**  
EN010143/APP/2.3

**LEGISLATION REFERENCE**  
APFP 2009 Regulation 5(2)(j)

This drawing has been prepared for the use of AECOM's client. It may not be used, modified, reproduced or relied upon by third parties, except as agreed by AECOM or as required by law. AECOM accepts no responsibility, and denies any liability whatsoever, to any party that uses or relies on this drawing without AECOM's express written consent. Do not scale this document. All measurements must be obtained from the stated dimensions.



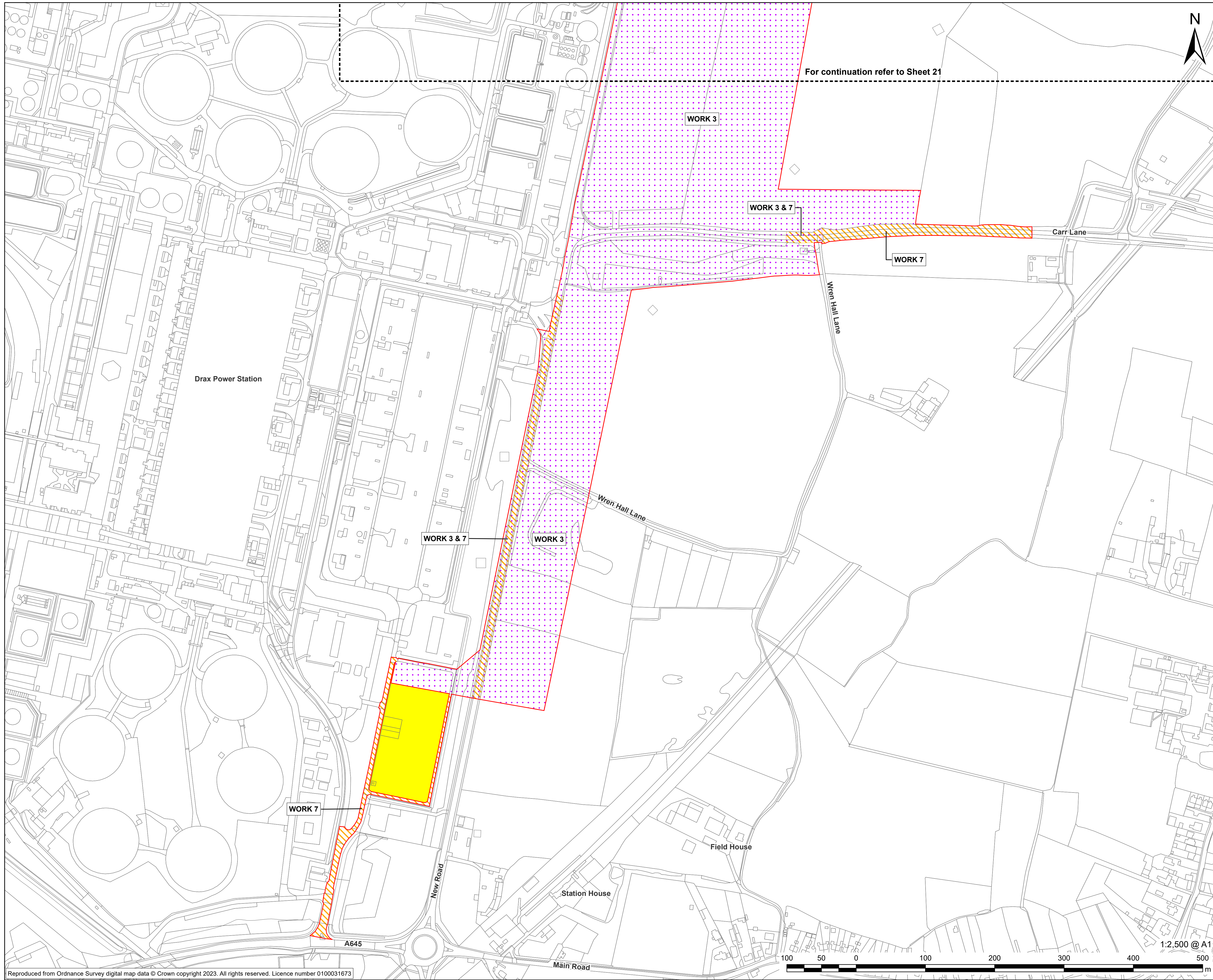

For continuation refer to Sheet 21



**PROJECT**  
East Yorkshire Solar Farm

**CLIENT**  
East Yorkshire Solar Farm Limited

**CONSULTANT**  
AECOM Limited  
Midpoint  
Alencon Link  
Basingstoke, RG21 7PP  
www.aecom.com

**LEGEND**

- Order limits
- Land not included in the Order limits
- Work No. 3
- Work No. 7

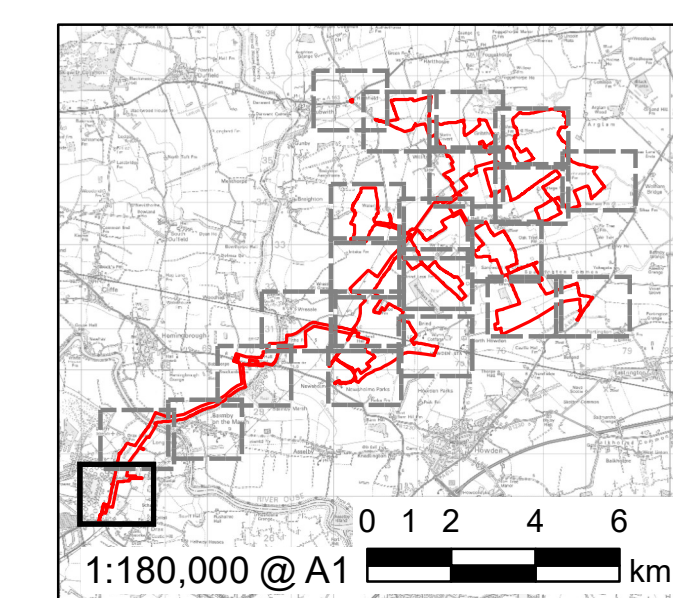

FOR DCO APPLICATION	CA	AK	16/11/2023	0
REVISION DETAILS	BY	CHECK	DATE	REV

**ISSUE PURPOSE**  
DCO Application

**PROJECT NUMBER**  
60683115

**PLAN TITLE**  
Works Plan - Sheet 22 of 22

**REFERENCE NUMBER**  
EN010143/APP/2.3

**LEGISLATION REFERENCE**  
APFP 2009 Regulation 5(2)(j)